100 BURNED IN KANSAS PRAIRIE FIRE

THE WEATHER
San Francisco Bay Region
Unsettled; Continued cool with moderate to brisk south and southwest winds.

INDUSTRY'S WESTERN GOAL — RICHMOND — FOURTH PORT ON PACIFIC

RECORD-HERALD

A RICHMOND PAPER FOR RICHMOND PEOPLE

LATEST WIRE NEWS FURNISHED BY UNITED PRESS
COMPLETE REPORT EACH MORNING

VOL XXVI., NO. 1013. RICHMOND, CALIFORNIA SUNDAY MORNING, APRIL 7, 1929. TELEPHONE 50 71 PRICE 5c

MEXICAN REBELS BOMB U. S. TOWN

PLANES LEAD ATTACK ON NACO

By UNITED PRESS

Major activity in the Mexican rebellion centered yesterday near the U. S. border about the town of Naco, Sonora, where federal forces repulsed a ferocious attack of the rebels during which an American soldier on the United States side of the International boundary was wounded and an American house set afire by a rebel airplane bomb.

Heavy casualties were reported to have been inflicted at Naco upon the rebel force of approximately 1500 which swarmed over the sand in the wake of make shift tanks.

Federal Troops Returned

The day was marked also by the return to battle of a troop train load of Mexican federal soldiers who were interned at at El Paso a few weeks ago when the city of Juarez fell before a rebel assault. These federals were put in the trenches at Naco to strengthen the garrison after the federals there had repulsed the rebel assault.

The rebel at Naco assaulted the town from three sides and crossed the International boundary to attack it from the Czech side when they were challenged by a United States cavalry patrol. The rebels, intent on their plan, are alleged to have answered the challenge with a volley, one shot of which wounded John Finezee, a negro member of a cavalry unit stationed at Naco. He was not severely injured.

Escobar Seeks Aid

Meanwhile, Gen. Juan Gonzalo Escobar, rebel leader, was reported to be enroute to Juarez, attempting to gain former resources for his campaign in Chihuahua.

Escobar, according to the Presidencia at Mexico City, was accused of cowardice and charged with contributing to the disaster at LaReforma, by abandoning the infantry there. The charge is alleged to have been made by Gen. Aguelle Valle at a recent conference of rebel chieftains at Camargo, which the federals claim today. The Presidencia reported also that the federals had taken Paral, which is also on the line to Juarez.

Cars, Gas Pump In Crash Here

Two cars and a gasoline pump were damaged as the result of an automobile accident here last night, according to police reports.

While traveling along San Pablo avenue the light on a car being driven by H. C. Brombacher, 513 Dimm avenue, went out. Brombacher drove into the Mira Vista garage to have them fixed.

A few minutes later N. E. Nunes, 23 San Jose avenue, drove into the garage. In an effort to prevent a crash, Nunes swerved his car, striking a gasoline pump. His front wheels were deflected by the crash, and he struck the Brombacher car, police reports stated.

The drivers were uninjured.

Salesman Held For Murder Of Child

CLEVELAND, Ohio, April 6.—UP.—D. S. Dillingham, district sales manager of Pennsylvania for the Maytag company who on March 25 left the body of a week old baby in a brokendown car in a Cleveland garage, tonight was held by police here pending word from authorities in Grand Rapids Michigan.

SACRAMENTO VISITORS

Ernest Martin of 1200 Macdonald avenue and Jack Mills of 580 Ninth street are spending the week-end in Sacramento.

DEATH TOLL IN TORNADO REACHES 14; 150 INJURED

MINNEAPOLIS, April 6—UP—What seems possible, in a region so frightfully devastated by a tornado, prevailed tonight in those parts of Wisconsin, Minnesota and Iowa which on Friday night saw 14 persons fatally injured, more than 150 hurt and property damaged to the extent of approximately $1,000,000.

The Red Cross and other relief agencies made every effort to reach the sufferings and needy. Whole farm or village homes were demolished by the destructive winds on their wide sweep from western Iowa through south Minnesota and into northern Wisconsin.

The heaviest toll of life was paid by Wisconsin, where eight

(Continued on Page 8)

Hitch Hiker's Trip Ended By County Sheriff

MARTINEZ, April 6—Miss Eva Scott, 16, Antioch girl, has returned from a proposed trip to Chicago.

Eva had planned to "hitch-hike" to the big city after running away from her home on March 18. The journey ended when she was located in Ogden.

She was returned here today by Deputy Sheriff Ralph Harrison and is to be placed in a state institution where she was a former charge.

She informed Harrison that she had no difficulty in obtaining rides from motorists, declaring that she was forced to walk only a few miles of the distance.

The girl is an orphan. She was released recently from a state institution and given into the custody of relatives in Antioch.

Horner Honored By Shrine Club

MARTINEZ, April — Clare D. Horner, Richmond attorney and potentate of the Ashmas Shrine temple of Oakland, was honored by the Contra Costa county Shrine club at a party here tonight.

Italian night was celebrated by the group with an Italian dinner served at the beginning of the program.

Sheriff R. R. Veale was in charge of the program which was held in a local hotel.

Heber Services Held Yesterday

Funeral services were conducted here yesterday afternoon from the Wilson and Kratzer chapel for William Heber, owner of the Princeton Knitting Mills. Interment was in Sunset View cemetery.

Deceased died at his home here last week following a short illness. He was a native of San Francisco and had lived here a number of years. Surviving are a widow and a son.

Slayer Of Wife To Face Noose

DENVER, Colo., April 6.—UP—Harold I. Weiss, 26, dapper young salesman who killed his wife because she "kept having babies," and wouldn't leave him alone, must hang for her murder. A jury so decided here today after deliberating all night.

The man who told police he shot his wife "because she loved me and I never loved her," heard the verdict in silence.

Chief Doughboy

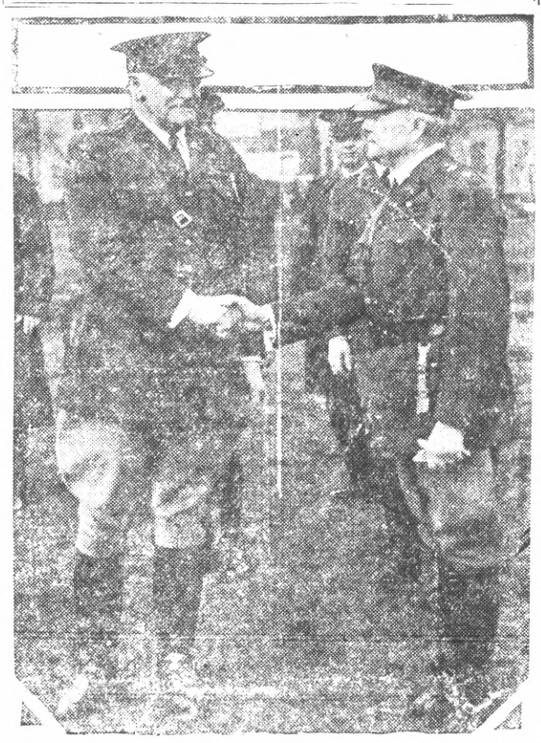

COL. S. O. Fuqua (right) is the new Chief of Infantry of the United States Army and has been given the rank of Major General. He is shown being congratulated by Gen. Hanson Ely of Fort Jay, N. Y.

C. C. MEMBER DRIVE MEET MONDAY NOON

Further details in the progress of the Chamber of Commerce membership campaign will be revealed at luncheon at Richmond Country Club Monday noon when the campaign officers of the movement at Hotel Carquinez have announced yesterday by Ralph P. Carson, chairman of the membership committee and chairman of the campaign.

[illegible] 30 leading Richmond women.

They will [illegible] activities in the week since the campaign opened and will make suggestions as to the [illegible]

(Continued on Page 8)

White Sox In Second Victory

WICHITA FALLS, Tex., Apr. 6—(U.P.)—The Chicago White Sox made it two straight over the Wichita Falls Spudders of the Texas league today with Buddy Clark continuing his hitting rampage and figuring heavily in the 8 to 5 result.

The Irish first sacker clouted a home run and a double but at that failed to match the stick work of George Redfern, who slammed out two homers to account for the only three runs off Steengrafs right handed ace of the Wichita Falls staff.

Mrs. Dwight Morrow Arrives In Texas

BROWNSVILLE, Tex., April 6.—UP—Mrs. Dwight Morrow, accompanied by her youngest daughter Constance, arrived here today enroute to Milton, Mass., where Miss Morrow, sister of Miss Anne Spencer Morrow, fiance of Colonel Charles A. Lindbergh, will resume her studies at Milton academy, after an Easter vacation spent with her parents at the embassy in Mexico City.

HARDY TRIAL TOMORROW

SACRAMENTO, April 6—(U.P.)—With public interest centered more upon the witnesses than the defendant, Superior Judge Carlos S. Hardy of Los Angeles will go on trial before the state senate here Monday charged with misconduct and misbehavior in office.

Among the 31 witnesses summoned by the [illegible] are some whose names are no [illegible] word in the United States and whose [illegible] has spread to lands far distant.

The aged, white haired jurist is comparatively unknown outside of California and the public apparently is not overly concerned whether he is found guilty or acquitted as long as the testimony of the witnesses provides the expected thrills.

Aimee May Talk

Heading the long list of witnesses as far as notoriety is concerned is Aimee Semple McPherson

(Continued on Page 8)

Eastern Railroad To Be Purchased

WASHINGTON, April 6—UP—The Interstate Commerce commission today granted the Chesapeake and Ohio railroad authority to issue 300,000 shares of common stock at par of $100 a share, and to use the proceeds of approximately $30,000,000 to purchase stock of the Pere Marquette railway at 133.33 a share.

The decision removes all obstacles to consolidation of the two roads, both of which are owned by the Van Sweringen interests, by modifying requirements of an earlier commission decision which the Van Sweringens said were impossible of fulfillment.

MRS. SCHREIBER VISITS

Mrs. Bessie Schreiber of Baltimore, Md., is a house guest at the home of Mr. and Mrs. Al Schneider of Mira Vista. Mrs. Schneider is a cousin of Mrs. Schneider. Their meeting here is the first in several years.

GAS DROPS TO 18 CENTS IN NEW WAR

Local motorists enjoyed yesterday and filled up their tanks with 18 cent gasoline. Service stations along San Pablo avenue were selling gasoline at from 18 to 22 cents.

After years [illegible] had been spent in disarmament conference, [illegible] the big oil companies had decided to bury the hatchet [illegible] and all manner of another gasoline price war broke loose [illegible] following a new cut in San Francisco, Tacoma and Vancouver.

The new war started in San Francisco when dealers along Valencia street cut prices to 17 cents a gallon and the Garage and Property Owners Association followed the cut [illegible].

Directors of the San Francisco Retail Service Station Dealers association announced the [illegible] to meet [illegible] to discuss the situation. Efforts were being made to swing the Valencia street dealers back [illegible] the association with other dealers.

H. W. Nelles, executive secretary of the association, [illegible] was pessimistic over the [illegible] situation, [illegible] at 20 cents a gallon and believed that there was nothing to do but [illegible] to force the price up to 19 cents a gallon if possible.

Blame for the new outbreak was laid on the shoulders of a [illegible] dealer in San Francisco who returned to "the fold" by [illegible] Joseph, president of the retail dealers.

In Tacoma, U. S. District Attorney J. T. McCutcheon has launched a probe of the alleged "Morbitant prices" that Tacoma organization dealers there are charging, according to press dispatches.

At the same time, Tacoma dealers voted to cut prices to 20 cents a gallon, or two and one half cents below the normal price.

Portland dealers announced [illegible] would stick to 20 cents a gallon.

Fabratti Has Sign To Guide Auto Patrons

[illegible] about your [illegible] is a good policy, according to Frank Fabratti, Chevrolet service station operator at Tenth street and Bissell avenue.

Fabratti who has been operating the service station for approximately two years is buying a large Neon sign [illegible] to attract patrons to his place of business.

When constructed the service station was at the edge of Richmond's business district. Growth of the area however has brought about many improvements in that section.

Fabratti is particularly proud of his new sign and is one of the first service station operators in this city to adopt the modern lighting sign.

Savant To Speak At Wesley M. E.

Dr. John L. Burchan, vice president of the College of Pacific will deliver an address at the Wesley Methodist church tonight at 7:30.

Special music will be rendered by the Wesley vested choir under the direction of Miss Effie Mae Medlin. The choir will sing "Seek Ye the Lord," by Roberts and "The Prayer Perfect" will be sung by Miss Medlin and Mrs. Arthur Stribley.

Outbreak Of Scarlet Fever Causes Worry

TALLAHASSEE, April — UP — The month ended with sixteen scarlet fever outbreaks in Polk in Crockett and [illegible] in Port Orange and Crockett in Volusia, [illegible] grave concern at the county health department was revealed today in a report made by Dr. L. O. Church county health commissioner.

A week ago 11 cases were reported in the county towns. A few days later 18 cases were reported.

Dr. Church's report was as follows:

"The most important feature of the month's work has been the effort to control the outbreak of scarlet fever in Crockett. The first cases ranged in age from pre-school to adult and have been followed by other cases ranging widely in age and occupation.

"The month ended with sixteen in Crockett and seven in Port Orange. [illegible] any connection between the cases in the two towns. The original source of the outbreak probably has been the occurrence of one or more very mild cases which were not recognized and which caused a widespread exposure of the school children and residents at Crockett.

"Toxin antitoxin administration and smallpox vaccination has been completed in Green Valley, Tassajara, Highland, Danville, San Ramon, Alamo, Orinda Canyon Moraga and Lafayette schools. This immunization is also being carried on in the Rodeo school and in Jersey and Bradford but has not been completed."

Liner Paris Runs Aground Near N. Y.

NEW YORK, April 6—UP—The French liner Paris, one of the finest ships in the transatlantic service, with 1,000 impatient passengers aboard, tonight awaited high tide to free it from the mud off Bay Ridge, Brooklyn, so that it might resume its voyage to Plymouth and Havre.

The Paris went aground shortly after midnight in quite weather and fog.

Efforts to attempt to pull the [illegible] today had been abandoned by the low tide. An oil barge was sent to the grounded liner to take some of the fuel, might be transferred temporarily to lighten the load.

Among the passengers aboard [illegible] Arturo Toscanini, [illegible] of the New York Philharmonic symphony orchestra, Mme. Lucrezia Bori of the Metropolitan Grand Opera company, John Erskine, the author, and Count [illegible] Z. Pecoun French government officials.

Mrs. J. Zimmerman Called By Death

Death claimed another pioneer resident of the city and state yesterday with the passing of Mrs. Augusta May Zimmerman, 57, 131 Eleventh street.

Deceased came to this city in 1913. She was a native of Kansas and had lived in California 45 years.

She is survived by her husband, John W. Zimmerman, and a daughter, Mrs. F. A. Kelly, of Oakland, three sisters, Mrs. Lotta Flynn and Mrs. Carrie Harrison of San Francisco and Mrs. Lila Hill of Berkeley, and two brothers, Arthur Love of Susanville and Otis Love of Seattle.

Funeral arrangements are under the direction of the Wilson and Kratzer chapel here.

Firemen Entertain At Annual Ball Here

Richmond residents gathered last night at the big [illegible] event of the season for the local firemen, their annual ball held at Kay's Shore Park.

The event was attended by one of the largest crowds of the season and a large amount was realized for the Firemen's Relief fund.

The feature of the evening was [illegible] on Mayor [illegible] chances in favor [illegible] were [illegible] the chief [illegible] and well [illegible] the honorable [illegible] Mayor [illegible] turns in a Gay Nineties Pepper [illegible] the hoof [illegible] Gay Pepper [illegible] the hoof [illegible] Gay Pepper [illegible] the hoof [illegible] Gay

Society and Club News

MIRAMAR GROUP ENTERTAINS AT MEETING HERE

A large class of candidates was initiated by the Miramar chapter, O. E. S. Friday in the Masonic hall under the direction of Mrs. Bertha Tery and Edwin Anderson.

The initiation was followed by a program presented in the lodge hall. Mrs. Margaret Stuart accompanied by Miss Beryl Mills sang several selections and Mrs. Virginia Briant gave several readings.

A banquet was served in the banquet hall which was decorated in keeping with the Easter season.

The Colonial degree will be conferred upon a class of candidates by a degree team from San Francisco lodge on April 19.

MISSOURI CLUB HAS DINNER, PROGRAM HERE

Members of the Missouri club entertained at a social affair, a program and dinner served in the South Richmond improvement club house. The event was under the direction of Mrs. Ethel Butler and was attended by a crowd of well.

The program included songs, musical selections and reading by members of the club.

Whist Party In Berkeley Home

A delightful evening of whist was enjoyed recently by a number of Richmond folk at a party given by Mr. and Mrs. F. C. Cowell in Berkeley. Prizes for high scores were awarded to Mrs. L. R. Marshall, Mrs. H. Thole, Mrs. L. W. McPherson, and F. C. Cowell.

Late in the evening supper was served to the following guests: Mr. and Mrs. J. Gillard, Mr. and Mrs. H. Tiede, Mr. and Mrs. L. R. Marshall, Mr. and Mrs. J. B. Cocina, Mrs. M. R. Terry, Mr. and Mrs. J. P. Spring, Mr. and Mrs. L. W. McPherson and P. A. Rosier.

What's Doing Here Monday

RICHMOND DAY: Southern California Club, Hotel Oakland, Oakland.

RICHMOND COUNCIL P. T. A.: Lincoln school. Election of officers. Convention plans to be discussed.

RICHMOND CLUB: Visit to California Art and Title Company and police headquarters. Business meeting at 2 o'clock. Meet at Chamber.

BERKELEY COUNCIL Knights of Pythias Masonic Temple. Elections. Report on the Yosemite Banquet.

J. Jay Burdon Entertains Friends

J. Jay Burdon, popular young Richmond man, entertained a group of friends recently at a stag party at the Club El Nido. His guests were: his father, J. J. Burdon, Sr., L. V. Trepagnier, Charles Long, Clarence Erickson, Tom Santella, William Hawes, Herman Frendel, L. W. Scott, William Wisert, William Kirkham, Frank Gordin, N. P. Roelofs, Earl Monk, Henry Fehlmen, Isaac Jarrett, William McAllister, Otto Johnson, James Renshaw and Edwin Moore.

Roosevelt P. T. A. Holds Food Sale

A successful food sale was held yesterday in Pop Honor store by members of the Roosevelt P. T. A. Cakes, pies, salad and other home-cooked food was sold.

Mrs. W. H. McCoy was chairman of the sale. She was assisted by Mrs. O. W. Cook, Mrs. W. W. Scarlett, Mrs. J. P. Miller and Mrs. J. Patterson.

JOBS DAUGHTERS COMPLETE PLANS FOR PLAY GROUP

Richmond Bethel No. Jobs Daughters, at a session yesterday afternoon made plans for a group of plays to be given at Masonic temple, the Richmond Club and Club El Prado. The plays will be given on Saturday and will be directed by Mrs. Jack Pearson and Miss John on.

Initiation was not held yesterday due to the postponement of the visit of Mrs. E. Turner, grand guardian of Jobs Daughters of the State of California. Mrs. Turner will make her visit at some future time.

A social time was enjoyed at the conclusion of the business session and refreshments were served by May Buchan, Alma Pranz and Louise Massey.

A social time was enjoyed at the conclusion of the business session and refreshments were served by May Buchan, Alma Pranz and Louise Massey.

St. Edmund Guild Sale Successful

A second sale, sponsored by St. Edmund's Guild, was held yesterday in Schrader's Furniture store when the women offered to the public a number of dishes of delicious home-cooked foods and a fine array of fancy-work. Mrs. J. Fenix and Mrs. M. Bonha were in charge of the fancy-work and the pastry salesladies were Mrs. L. Ross and Mrs. A. Powell.

Richmond Group At Boyes Springs

A week-end vacation in Boyes Springs is being enjoyed by Mr. and Mrs. H. M. Mylander and Mr. and Mrs. A. J. Furner.

Initiation Held By Beacon O. E. S.

Beacon chapter Order of Eastern Star held initiation of a class of candidates last night in Masonic hall. Refreshments were served by a committee headed by Mrs. W. S. Page.

Purchasing Of Alaska Proves Good Bargain

WASHINGTON, April 6.—(UP) Alaska, which the United States bought from Russia for $7,200,000 has produced $700,000,000 worth of minerals since 1880, and the current for 1928 is estimated at $14,198,000 by the Geological Survey, Secretary of Interior Wilbur said today.

The production value of Alaskan minerals decreased from an annual value of $14,404,000 in 1927 to an estimated value of $14,198,000 in 1928, but the worth of gold, coal, and miscellaneous minerals increased this year. The drop was in copper and silver production, the Interior Department said.

Brooms Used To Combat Flames

MIDLAND, Tex., April 6.—(UP) A box of brooms have been purchased by Midland citizens but the implements will not be used to clean up the town.

The brooms have been placed in a conspicuous place and are marked "For Fire Only."

In event of a prairie fire every citizen grabs a broom and starts to the scene, sweeping out the fire.

New Envoy From Erin

MICHAEL McWHITE, newly accredited minister from the Irish Free state, photographed after presenting his credentials to President Herbert Hoover.

WINDJAMMERS SET SAIL ON LAST TRIP

SAN FRANCISCO, April 6 (U.P.) The last of Alaska, a sailing ship of the old school, cleared the Golden Gate today, headed toward the salmon fishing grounds of the far north, and its departure was the death knell for "seamanship in wind" in the northern trading trade.

Steam Replaces Sails

The Alaska fishing season will soon be under way but only two "waite wing" vessels will participate. After this year clouds of smoke from steamers will replace billowing sails in all instances, the Alaska Packers association has decreed.

The other "windjammer" to take part in this year's fishing is the Star of Holland. It will sail April 20. Several of the steamers of the fleet have left already and others will leave within a month. The fleet will go to Alaska waters via Puget Sound.

Race Abandoned

In years gone by the departure of the Alaska salmon fleet was an event watched with interest by the entire world. It was a race and called for the best in sailing men. This year, however, no prize was offered. There will be no race and no rivalry.

One hardened old salt, gazing at the "smudge pots," his name for steamers, said:

"Nobody cares a damn who gets there first."

Moosheart Benefit Whist Wednesday

The Moosheart Legion will give a benefit whist party Wednesday evening at 8 o'clock at the Moose hall. There will be a door prize and many other beautiful prizes.

Mrs. Nellie LaLonde will be the hostess and will be assisted by Mrs. Clare Barry and Mrs. Celia Rook. The public is cordially invited to attend.

C. C. Membership Drive Committee To Meet Monday

Continued from Page 1)

ods to be pursued in calling on the remaining names in the prospective list and closing up the campaign.

Fergen said that only partial reports have been received from the workers to date, but that all signs point to success in the campaign and the addition of a large number of new names to the Chamber of Commerce membership roll.

"We have found the people deeply interested in the work of the Chamber and willing to lend their support to its program," said Fergen yesterday. "Some have not fully understood what the Chamber has done in the last three years, and many had not visualized its plans for the future until our workers personally called upon them and set with the facts. This membership campaign will not only give us new members but will have a very definite value in bringing home to the business leaders of our community the work which the organization is doing for Richmond."

More than 20 new members had been signed up at the previous report luncheon last Thursday. It is expected that the number will be greatly increased through reports at Monday's meeting, in the opinion of Bergen.

"These new members will be welcomed into the Chamber at what is possibly the turning point in the history of the city of Richmond," said P. M. Sanford, president of the Chamber. "Richmond is just entering the era of its greatest prosperity. The Chamber of Commerce will be found playing a leading part in all constructive developments."

Mrs. Rosa Phillips Tendered Surprise

Mrs Rosa Phillips, 926 Thirty-fifth street, was pleasantly surprised recently when members of the T. F. B Booster club gathered at her home for a social afternoon. Refreshments were served at the conclusion of the afternoon.

ST. PAUL'S CATHOLIC CHURCH

Rev. Joseph Porta, pastor.
Sunday 7:30 a. m.—Confession
7:00 a. m., mass and sermon in English
8:30 a. m., mass and sermon in English.
10:00 a. m. Mass and sermon in English, to be followed by Sunday school.

EAST RICHMOND PRESBYTERIAN CHAPEL

31st and Clinton. Sunday school at 9:45. Mr. F. J. Stark, superintendent. You are invited to attend this neighborhood Sunday school.

INTERNATIONAL BIBLE STUDENTS

Meet at 318 Bissell avenue at 7:30 p. m.

A cordial invitation is extended to all Truth seekers. Admission Free; no collection.

FOUR SQUARE GOSPEL

1007 Barrett Ave., corner of 10th Street.
T. J. Davidson, pastor.
We invite you to our week-end services.
9:45 a. m.—Sunday school.
11 a. m.—Preaching.
2:15 p. m.—Afternoon service.
6:30 p. m.—Crusader meeting
7:30 p. m.—Evangelistic.
Weekly meetings—
7:30 p. m.—Wednesday evening.
7:30 p. m.—Saturday evening.
This church is a branch of the Aimee Semple McPherson work in Los Angeles. A cordial welcome to all.

ST. JOHN'S CATHOLIC CHURCH

Masses will be said every Sunday at St. John's church at Stege Junction at eight and 10 a. m. Between masses Sunday school will be held.

The Sisters of the Holy Family will conduct Catechism classes every Saturday morning at 9:30 for the children of the parish and a large attendance is expected.

CHURCH OF THE NAZARENE

466 N. Tenth street.
Rev. Will H. Hater, pastor.
Mr. Frank Carter, superintendent
11:00 a. m.—Preaching.
Young people meeting 6:45 p.m.
Evangelistic service at 7:30 p. m.
A cordial welcome to all.
"The Homelike Church."

LADY OF MERCY CHURCH

West Richmond ave. Rev. William Cleary, pastor.
First mass, 7 a. m.
Second mass, 9 a. m.
Sunday school, conducted by the Presentation Sisters, immediately after the 9 o'clock mass.
6:30—The Young People's meeting.

ALBANY COMMUNITY CHURCH

Easter Sunday services:
11 a. m. Morning service.
8 p. m. Evening service.
You are cordially invited to these services, no matter what your creed may be.

Church and Sunday School

WESLEY METHODIST EPISCOPAL CHURCH

Corner Ninth and Nevin. C. G. Lindemann, minister.
Church school at 9:45 a. m. Graded lessons. Classes for all ages. Mrs. Chas. Wolfe, superintendent.
Morning worship at 11:00 a. m. Sermon theme "The Unfailing Christian Apologetic." Special music by the Wesley vested choir.
Senior Epworth League in the church parlors at 6:30 p. m. High School Epworth league in the social rooms at 6:30 p. m. At the 7:30 o'clock evening service Dr. John L. Burchard of the College of the Pacific, Stockton will deliver an address. Special music will be rendered by the Wesley vested choir under the direction Miss Effie Mae Medlin.
Church school board dinner and business meeting Monday evening at 6:30.
A couple frolic of the Wesley Social club, Tuesday evening at 8:15.
Regular meeting of Circle No. 1 of the Aid Society at the home of Mrs. Arnold, 242 6th St. Wednesday afternoon at 2:00.
Layer circles Wednesday evening at 7:30.
Choir practice Thursday evening at 7:45.
The losers of the Red and Blue contest in the school church will entertain the winners at a dinner and social event on Friday evening at 6:30 o'clock.
We invite you to worship with us at the "Home-Like" church in the heart of the city.

THE FIRST BAPTIST CHURCH

14th and Barrett Ave., Rev. Wesley Wilson, pastor.
The Wildwood Violin choir composed of fifteen violinists under the direction of Orley See, solo violinist with the San Francisco Symphony orchestra, will furnish the special musical attraction at the service Sunday evening at 7:30. The pastor, Rev. Weldon M. Wilson, will preach on the subject "A Failure in The Ministry." Mrs. Mary Kleinkauf, teacher of Piano and organ will play a fifteen minute Sacred concert on the pipe organ preceding the service.
The Sunday school meets at 9:45 a. m. There are classes for all ages.
Visitors are especially invited to the growing men's class under the leadership of I. R. Glover.
The B.Y.P.U. meets at 6:15 p. m. A worthwhile service has been arranged by the service commission.
At the morning service at 11 a. m. there will be the regular monthly observance of the L.'s Supper and the Right Hand of Fellowship will be given to new members. The pastor will speak on the subject "The Two Gospels."

COMMUNITY METHODIST CHURCH

21st and Roosevelt avenue. Geo. W. Forman, minister.
W. C. Roberts, Sunday school superintendent. Mrs. J. S. Macdougal, primary superintendent.
9:45 a. m. The Church School. Graded classes for all ages. Preparation being made for the Sunday school day program.
11 a. m. The morning worship. Community Sunday Sermon by the minister, "Steps He Must Take to Meet God."
6:30 p. m. The Hi League. At the Social hall. For boys and girls from 12 to 17 years of age.
6:30 p. m. The Young People's meeting. Meets at the church.
7:30 p. m. The Evening worship. A good one service followed by the sermon, "Obstacles We Must Run to Go Wrong."
7:30 p. m. Wednesday Mid-Week Church night. Trade study Gospel of St. Mark. Those desiring to take credits in the Sunday School Teachers Training Course. Our district conference meets Monday and Tuesday in our Pioneer Memorial church, Oakland. Our annual Women's Missionary Society meeting is at our San Pablo church, Wednesday, Thursday and Friday. All interested are welcome to attend.

TRINITY LUTHERAN CHURCH

Barrett avenue at Nineteenth street.
The Rev. A. W. Kochler, pastor. Address 1912 Barrett avenue. Phone Richmond 1592-W
Two divine services will be held on Sunday morning; a German service at 9:30 o'clock and an English service at 11 o'clock.
The Sunday school will meet at 10:15 o'clock.
Wednesday evening at 8 o'clock the Walther League will meet for a business meeting, which will be preceded by a Bible Class.
The Ladies Aid will meet Thursday afternoon at 2 o'clock.
Our church is affiliated with the Mission Synod of the Lutheran church in America.
You are welcome to attend our services.

SAN PABLO BAPTIST CHURCH

Corner 23rd and Bath. Rev. R. H. H. Stone, pastor.
Mrs. A. H. Smith, choir director. Mrs. J. L. Lacy, A. C. Director. Mrs. Lonnie Sisson, organist. Mrs. Geo Deathe, Sunday school pianist.
10:00 a. m. Sunday school. Classes for all ages. J. Alan Dixon, superintendent.
11:00 a. m. Morning worship. Offertory, Cheibelli Cavatina. Rev. Horn will give a 20 min. Bible talk.
7:00 p. m. Junior and Senior B. Y. P. U.
7:30 p. m. Evening worship. Offertory, Bach Prelude in G Major. Mrs. Geo. Deathe.
A recital song service in charge of the choir directed by Mrs. H. A. Smith, piano solo, Mrs. H. A. Smith. "Wild, Simple Wild."
Cornet solo Mrs. H. A. Smith.
7:30 p. m. WWWednesday Prayer service.
Choir rehearsal.
Circle No. 2 will hold a meeting this week of which it will be announced at a later date by Mrs. C. E. Wheeler, chairman.
Tuesday, April 30 circle 1 will hold a noon day luncheon at the home of Mrs. Geo. Deathe. The price will be 25c. A program of music will be given in charge of Mrs. Deathe. All are invited.

FIRST CHURCH OF CHRIST SCIENTIST

Nevin avenue at 12th street.
This church is a branch of the Mother Church, the First Church of Christ, Scientist, in Boston, Massachusetts, and holds Sunday services at 11 a. m. and 8 p. m.
Subject for today "Unreality."
Sunday school convenes at 9:30 a. m.
A Wednesday evening meeting is held at 8 o'clock, at which testimonies of Christian Science Healing are given.
The Christian Science free reading room is located on the second floor of the Mather building, 23 10th street, rooms 218 and 219. Room 219 is open from 9 a. m. to 10 p. m. The main reading room and sale room are open from 12 to 4 and from 7 to 9 excepting Sundays, holidays and Wednesday evenings.
The public is cordially invited to attend the church services and to use the reading rooms.

FIRST METHODIST EPISCOPAL CHURCH

Richmond avenue and Martina st. F. H. Prince, minister.
Church school at 10:00 a. m. Mr. J. E. George, superintendent.
Worship and preaching at 11:00 a. m. Sermon theme Sunday morning will be "The Heart Warming Sacrament." Special music by the choir. They will sing "Love that Led Him to Calvary." Solo by Mrs. J. E. George "The Rosary."
Young Peoples League meets at 6:30 p. m. Theme for study Sunday will be "Using the Bible as a Daily Guide."

RICHMOND UNITY CENTER

Richmond clubhouse, 1125 Nevin avenue.
9:45 a. m. Sunday school.
Truth is the name by which the work of the Unity School of Christianity is known.
Unity is not a sect but a school of spiritual research. Unity teaches that the principle with which Christ and the work is still operative.
The Unity publications do not present criticisms of any faith; they give constructive suggestions.
Approximately two and one-half million people are at present applying Unity methods to the problems that arise in life.
9:45 a. m. Sunday School.
Healing service at 11 a. m.
Speaker, Mrs. Lillian Masters of San Francisco. Topic: "The Truth and Henry Ford."
There will be a meeting of the Unity Center Executive board next Thursday evening, April 11 at 7 o'clock at the clubhouse.

ST MARK'S CATHOLIC CHURCH

Rev. P. M. Griffin, pastor; Rev William Henessey, ass't. Bissell avenue and Tenth street. Services this morning at 7, 8:30 and 10:30 o'clock.
Sunday school under direction of Sisters of the Holy Family immediately after the 8:30 o'clock mass.
Evening services at 7:30 p. m.

STEGE PRESBYTERIAN CHURCH

Corner Forty-fifth street and Potrero avenue.
The usual services will be held at Stege Presbyterian church.
At eleven a. m. the pastor will give a children's story and preach upon the theme "Christ's challenge to His disciples." At 7:30 the pastor will preach on the theme "The Great Teacher."
The Bible school will meet at 9:45 in the morning under the leadership of Mr. V. E. Skiles. A cordial invitation is extended to all to attend. The classes are arranged with efficient teachers who will make those who attend feel at home and will certainly interest them in the study of the word.
The Junior C. E. will be held at 1:30 p. m. All the boys and girls of junior age will be made welcome.
The C. E. will hold their meeting in the Ladies parlor at 6:30. You will enjoy this service.
Prayer meeting as usual on Wednesday evening at 7:45. "Come with us and we will do you good."

GRACE LUTHERAN CHURCH

Bissell avenue and Thirteenth street. Samuel T. Himes Ph. D., pastor, residence 511 Thirteenth street. Telephone 639-J. Mrs. H. Pace, director of choir, Mrs. C. B. Latham, organist.
Sunday school, 9:45 a. m.
Morning worship, 11 o'clock.
Choir, "Faith Is The Victory," by J. Stockey.
Sermon "The Victory of Faith" by the pastor.
Choir "Good News," B. D. Ackley.
6:30 p. m. Luther League. Topic: Using the Bible as a Daily Guide" Leader, Mrs. C. H. Bastian.
Choir practice Thursday at 7:30 p. m.
These announcements are for you and your friends. A cordial welcome to all.

FIRST CHRISTIAN CHURCH

Corner 6th and Bissell avenue. Rev. Andy Webb, pastor. Residence 109 6th St. Phone Richmond 1149
Sunday school at 9:30 a. m. Classes for all ages. Miss Mabel Geard, superintendent of the school.
Bible school at 9:45 a. m. and if you are not already a member of some Bible class, now is the proper time to get started—come and visit us. Then the Christian Endeavor meets at 6:30, the goal for Sunday is 150, come to this meeting and see if we go over the top. There will be preaching at 11:00 a. m. and 7:30 p. m. with good music at both services. If you attend these services surely you will come again. Come and visit all of these meetings.

ST. EDMUND'S EPISCOPAL CHURCH

10th and Barrett, Rev. H. I. Obenhuizer, vicar.
7:30 a. m. Holy communion.
9:30 a. m. Church school.
11 a. m. Holy communion and sermon.
p. m. Evening service and sermon.
Tuesday 2 p. m. Guild Auxiliary meets with Mrs. Scarlett, 766 8th street. 6:15 p. m. Church school Teachers' Supper.
Thursday 8:00 p. m. Meeting of church officers.

THE SALVATION ARMY

236 Eleventh street, Captain Omar Knutson.

FIRST PRESBYTERIAN CHURCH

Corner 12th and Bissell avenue. Rev. A. Alden Pratt, minister. C. Meryl Bish, choir director. Mrs. Charles St. John, organist.

TRINITY EPISCOPAL CHURCH

Washington and Nicholl avenues Pt. Richmond. Reverend Milton R. Lewis, vicar.
Sunday School 9:45 a. m. Miss Vivienne Lee, musician.
Holy Communion and sermon, 11 a. m. Mrs. Anna McCabe, organist.
8 p. m. Tuesday—Vestry and Parish meeting Guild hall.
The Rev. A. W. Noel Porter, archdeacon of the Diocese of California will be present. Come one, come all. Important.
2 p. m. Wednesday—The regular meeting of the Ladies of Trinity Guild. Mrs. P. C. Campbell, president.
A cordial welcome extended to all. Come.

FULL GOSPEL CHURCH

Donald E. C. Persing, pastor.
On Nevin Between 7th and 8th.
Sunday school, 9:45 a. m.
Morning message, 11 a. m.
Evangelistic services 7:45 p. m.
Regular mid-week services.
Tuesday prayer and praise, at 7:45.

POINT RICHMOND BAPTIST MISSION

812 Washington Ave., A. E. F. Rounds, pastor. Residence 1511-C Fairview St., Berkeley.
Remember the Union Sunrise service on Knob Hill
Sunday School at 10:00 and

WHO PAYS FOR YOUR BAD ACCOUNT?

YOU WHO BUY FOR CASH

are you paying credit here for your dental work?
Let me prove that I can save you from 16 percent to 50 per cent on your dental work.

MY MOTTO: Good Dentistry at a Reasonable Cost

The dental examination is free without obligation.

Dr. G. E. Chichester
716 Macdonald Avenue
Phone Richmond 2260 Office Hours: 9 a. m. to 9 p. m.

Mrs. Irma Randolph
MEZZO SOPRANO
A Singer who teaches
A Teacher who sings.
Thursdays—All day and evening.
Conservatory of Music, 806 Macdonald Avenue, Oakland
2566 Lakeshore Tel. Oakland 6998 Boulevard

DEPOSITS IN OUR SAVINGS DEPARTMENT MADE

ON

Or Before

April 10th

draw interest from April 1
NOW IS THE TIME TO TRANSFER SAVINGS BALANCES FROM OUT OF TOWN

The Mechanics Bank
OF RICHMOND, CALIF.
Home Office: Ninth and Macdonald Ave., Richmond, Calif.
El Cerrito Branches:
Fairmont and San Pablo Aves., Potrero and San Pablo Aves.,
Capital $200,000 Surplus $200,000

A REAL TREAT

When we say a "real treat" we mean every word we say. Past experience has taught us the art of curing and preparing corned beef, that favorite dish that goes over so well with the lover of good eats. Through a special process we feel we are in a better position than ever to supply you.

MONDAY

while 1000 pounds last we can offer you
CERTIFIED SUGAR-CURED CORNED BEEF
(with that more-rich taste)
AT 28c POUND
This is all boneless and just the right amount of lean and fat
You are as near to us as your phone.

Richmond and Central Markets
O. R. LUDEWIG, Inc.
2 Phones, 1900 and 1901 — 510 Macdonald Ave.
Phone Rich. 446 — 1130 Macdonald Ave.

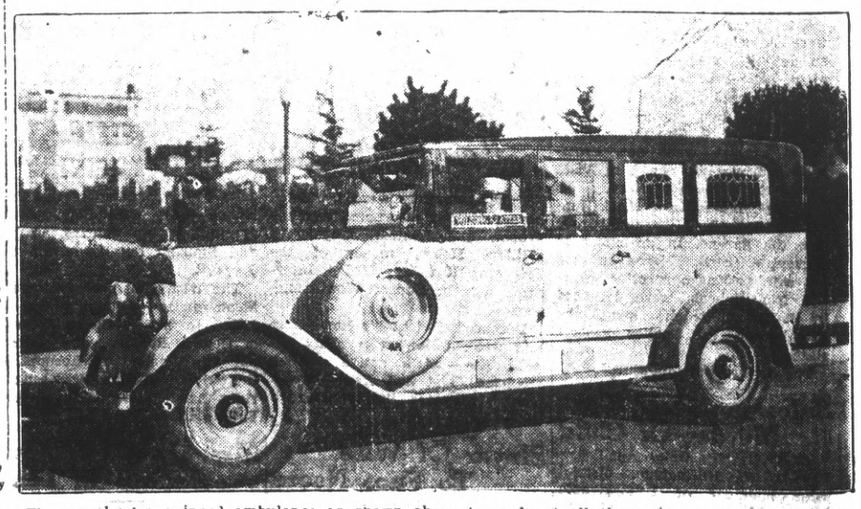

The completely equipped ambulance as shown above is ready at all times, day or night, to answer calls. This ambulance is always in the care of uniformed and competent men and is used exclusively for the sick and injured.

WILSON & KRATZER
PHONE RICH 113

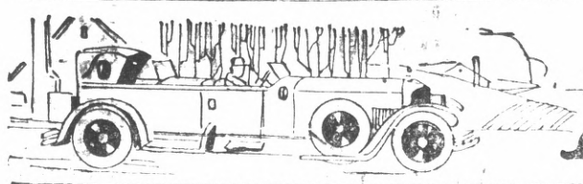

Automobile News

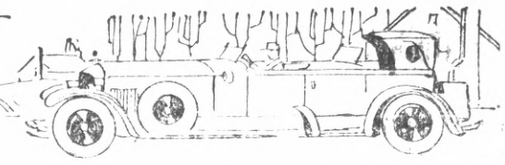

SCHOOL PUPILS TOLD SAFETY MEASURES

"Careful persons are seldom hurt—be one of them."

This is the message broadcast to school pupils throughout northern and central California this month in the traffic safety poster distributed to 12,000 classrooms by the Public Safety department of the California State Automobile association. The subject of the safety lesson for the month is the danger attendant on running into streets.

Children in local schools are being taught this lesson. The poster is one of a monthly series issued by the association to schools to reduce the traffic accident toll among children. A brief discussion of the dangers of running into the roadway recklessly accompanies the poster and in this the motorists' organization advises the pupils as follows:

"There are usually vacant lots, yards, parks, playgrounds or streets closed to traffic where you can have a much better time than on a busy street. In the event there is no such place, choose a quiet street and keep on the sidewalk as much as possible. Statistics show that sidewalks are 38 times safer than the streets.

"If you must go into the street between crossings to recover a ball or puck, or a car which a playmate has thoughtlessly thrown out, go to the curb and stop. Wait until you are sure the way is clear and then walk into the roadway—don't run. You will get what you are after and will get it safely.

"Twenty-three out of every 100 persons killed by automobiles in the United States are children under the age of 15 years and 90 percent of these are killed while running or playing in the street. Unless we acquire certain habits that will take care of us when our minds are busy with something else, many of us are bound to be injured. Some of us will be killed.

"What habit must we acquire? Stop at the curb, look to the left and right, wait until the way is clear, then walk instead of running into the street. Always cross a street at the intersection or marked crosswalk.

"State and local police authorities are giving every possible protection to school children and are cooperating with the California State Automobile association and now,"

your teachers in an effort to educate you to the safe use of our streets and highways. But this help can go only just so far. Further reduction of the toll of lives, young and old, is up to you who through your own efforts and theirs will be the "safety minded" citizens of tomorrow."

Car Factory On Site Of Indian City

On a historic site at Pontiac, Mich., where Chief Pontiac once reigned and plotted as the "Sultan of a Forest Paradise," there land today the gigantic factory buildings of the Oakland Motor Car company, America's most modern automobile plant. So immense is this factory group that one building alone with a roof area of 100 acres could have sheltered the encampments of all the four Indian tribes in Pontiac's confederation against the white men.

Here Chief Pontiac made his plans to massacre the garrison at Fort Detroit, only to be foiled by an Indian maiden who was in love with the commander. During the subsequent unsuccessful five month siege of Detroit, Chief Pontiac is said to have "commuted" frequently between the scene of hostilities and his headquarters village. Incidentally, the trail he followed between the two points is today the precise route of Wider Woodward, a 200 foot super highway.

The former site of the chief's village, located amid a rolling, lake-spangled country 25 miles from Detroit, now represents an increasingly important sector of America's industrial group. For the years have wrought marvelous changes in Chief Pontiac's "home town." The monotonous thump of the tom-toms announcing Pontiac's painted warriors is long stilled and in its place has arisen the hum of industry—the regular drone from thousands of machines which every few seconds send forth a complete motor car.

Buildings facing 7000 acres of over 3,000,000 square feet have been built during the last two years. And every building is equipped with the latest and most modern of precision machinery. So spacious are the structures that one may take an Oakland or Pontiac Six from one of the assembly lines and drive it without difficulty through the wide aisles. And so well lighted are the buildings that fine print may be read in the most remote corner. Truly, these immense piles of brick, steel and concrete would have stricken awe into the savage heart of Chief Pontiac.

J. P. Strom is local dealer for the Pontiac and Oakland line.

MEEK ASKS FOR HIGHWAY SURVEY

Expressions from officials over the policy of keeping California state highway system up to date by continuous scientific survey of state highway needs before additions are added on the present system. This was the announcement made today by the California state automobile association which is giving whole hearted support to the policy enunciated by Gov. C. C. Young in his message to the legislature that additions to the state highway system be "based on traffic and not political pressure."

The automobile association endorsed this policy in a statement issued to its over 83,000 members through the medium of its monthly publication, Motor Land. Acknowledging this support of his recommendation Gov. Young in a letter to the association wrote:

"I have at hand the copy of great value in the ultimate development of our highway system."

"S. B. Meek, director of the State department of Public Works in a letter to the association expressing his approval of the stand taken by the motorists' organization, wrote:

"As you well state, this message (the governor's) emanates a sound and business like policy as to additions to our state highway system. It is just such a policy of action following careful study that would govern business institutions in determining questions that might arise concerning extensions to their existing facilities.

"Financing problems connected with our state highway system have concurrently been solved by the adoption of the 'business like' plan of paying our way as we go. The present session of the legislature offers opportunity for establishing another fundamental policy in state highway affairs, that of extending our system only after a careful and scientific study has been made of proposed new routes.

"California is to be congratulated that your association is out ahead in its advocacy of policy in the extension of our highway system that will both assure the inclusion of meritorious roads in the system and the exclusion of those that cannot qualify under proper criteria as arterial highways."

SCAVENGERS

RICHMOND SCAVENGER CO.—All sorts of refuse removed on short notice. Call up phone 961 any time in afternoon.

Style -- Yesterday And Today

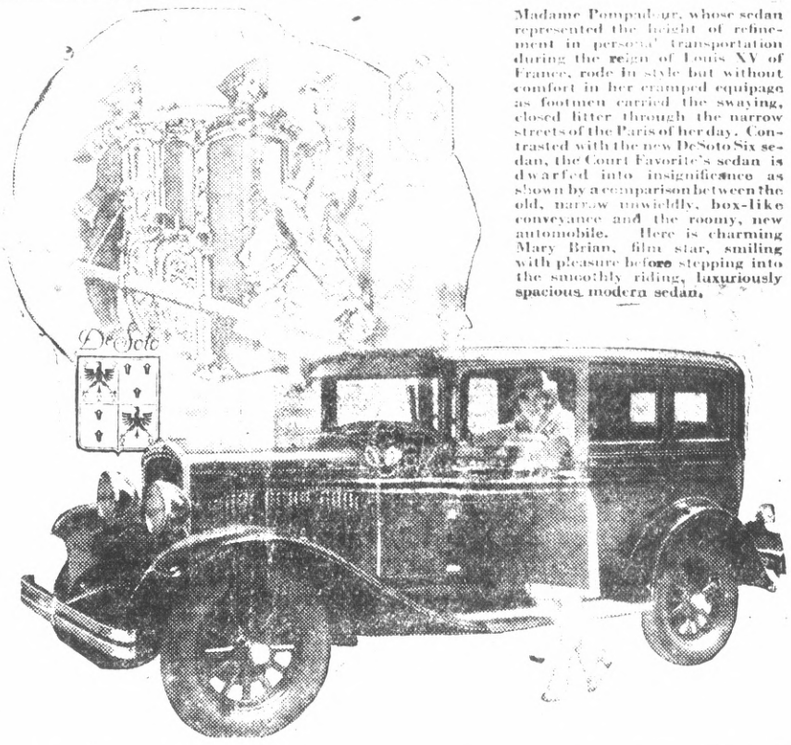

Madame Pompadour, whose sedan represented the height of refinement in personal transportation during the reign of Louis XV of France, rode in style but without comfort in her cramped equipage as footmen carried the swaying, closed litter through the narrow streets of the Paris of her day. Contrasted with the new DeSoto Six sedan, the Court Favorite's sedan is dwarfed into insignificance as shown by a comparison between the old, narrow unwieldly, box-like conveyance and the roomy, new automobile. Here is charming Mary Brian, film star, smiling with pleasure before stepping into the smoothly riding, luxuriously spacious modern sedan.

HUMAN ERRORS ELIMINATED IN TESTS

While machinery is daily replacing man in the production of life's necessities and luxuries, it is only through machinery designed by master engineering brains that motor cars of today may be turned out in great quantities without sacrificing quality according to Harry J. Curry, Richmond Chrysler dealer. The American motor car industry is one of the greatest users of labor in the world, but the accuracy of work done in the manufacture of automobiles is so great extra allowance must be made for human equipment and its inherent fallibility to error.

Chrysler engineers, in conjunction with Fred M. Zeder, vice president in charge of engineering for Chrysler Motors, are among the leading specialists in the automotive industry who recognize the fact that no matter how perfectly trained a man may be he cannot always be accurate. They find it particularly true with regard to the several tests through which materials and parts must go before entrance into the production of a Chrysler-built car. Consequently, the Chrysler plants are equipped with the most modern scientific instruments for testing new production and parts which actually are to be used in production operations.

Delicate Scales

From delicate scales which can accurately register the increase of weight of a sheet of paper upon which a pencil mark has been placed, Chrysler engineering apparatus ranges up to a unique and powerful machine upon which finished cars are given "road tests" more severe than any human being could endure driving on a "proving grounds."

Through the use of this machine a Chrysler car is put through rigid and accurate road tests equal to driving at all speeds over roads of every imaginable condition. The advantage of this machine is that the road reaction can be and is carefully observed and records are immediately made of any weakness that develop.

Wheels On Rollers

In this test the car is driven on the machine so each of its four wheels rest upon two rollers. The rollers are driven by the car's rear wheels. Special gearing connects the rear with the front rollers, which in turn rotate the forward wheels of the car at the same speed.

On each roller are mounted irregularly placed, raised, metal cleats, and while the motor is turning over these severely bump and toss the car about. Automatic controls leading to the accelerator make it possible to "drive" the car at any desired speed and assist in producing a wide range of road conditions, such as no owner would subject his car or himself to in hundreds of thousands of miles.

Harder Than Road

Commenting on the value of these simulated road tests, Frank Hallow, of the Chrysler road engineering staff, declares: "In this way we are able to duplicate road conditions without leaving the laboratory. Tests such as these deter road condition, closely imitate their effect on the stability of the car.

"We believe the road tests are harder than the road conditions we encounter in our everyday motoring. We believe the road tests are equal to driving at all speeds over roads of every imaginable condition. The advantage of this machine is that the road reaction can be and is carefully observed and records are immediately made of any weakness that develop.

"Wheels On Rollers

"In this test the car is driven on the machine so each of its four wheels rest upon two rollers. The rollers are driven by the car's rear wheels. Special gearing connects the rear with the front rollers, which in turn rotate the forward wheels of the car at the same speed.

"On each roller are mounted irregularly placed, raised, metal cleats, and while the motor is turning over these severely bump and toss the car about. Automatic controls leading to the accelerator make it possible to "drive" the car at any desired speed and assist in producing a wide range of road conditions, such as no owner would subject his car or himself to in hundreds of thousands of miles.

"Harder Than Road

"Commenting on the value of these simulated road tests, Frank Hallow, of the Chrysler road engineering staff, declares: "In this way we are able to duplicate road conditions without leaving the laboratory. Tests such as these determine

PERFORMANCE STYLE ASKED IN AUTOS

"What must the automobile of today offer the modern discriminating buyer?"

[illegible] is "performance, [illegible] Motor Corporation, [illegible] of Chrysler Motors. This was the consensus of opinion in a recent nation-wide survey by De Soto sales engineers and it tells the story of the remarkable success of this car since its introduction to the public last August, Weisgerber said.

"This survey was important because it gave us a definite picture of the popular car of today compared with the car of a few years ago." He continued, "while the prestige and reputation of the manufacturer are of prime importance now, the buyer, particularly in the field of the popular priced six, places performance only second to style. The De Soto Six offers both.

"The buyer wants to know first of all what is new about the car he is interested in and why the new is better than the old model. He wants to learn what innovations introduced by the maker increase its dependability, safety in operation and ease of control without sacrificing other features of equal importance. While the De Soto Six style, its lines and general appearance, stand out prominently compared with other cars of much higher price, it is its behavior on the open road and in congested city traffic that has been mainly responsible for De Soto popularity. It explains why the [illegible] of a wonderfully per[illegible]

[illegible] which it exhibits.

"The answer to the [illegible] demands is found in the De Soto. Everyone is [illegible] of startling outstanding progress in style and [illegible] the public is interested. No longer does the car owner have [illegible] in his car the words of the song, the plaaue of the motorist [illegible] and [illegible] as driver or [illegible] can have faith in the motor and is more interested in features which add to the performance, please the eye and make for comfort."

[illegible] reasons for the smooth flow of [illegible]

Convicts Rush Big Sur Road

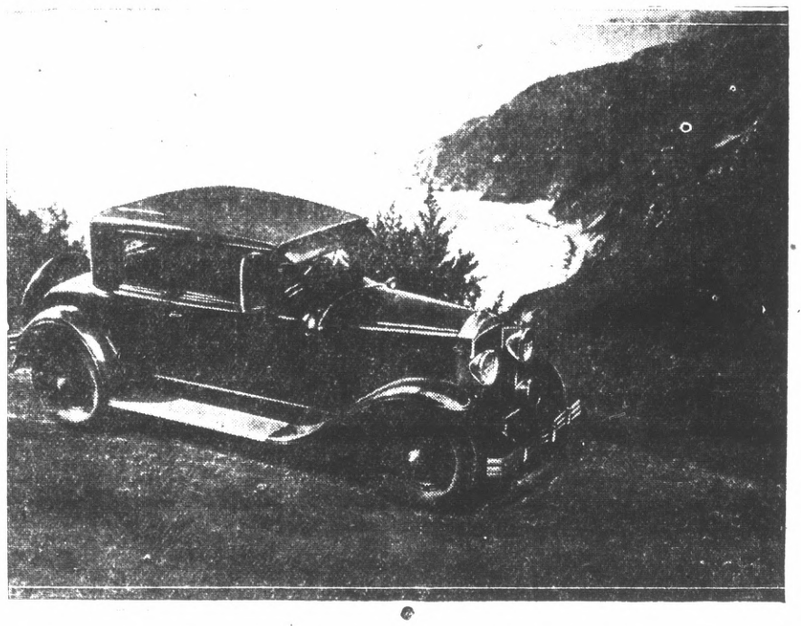

SILVER ANNIVERSARY Buick scout car on recent trip to construction camp on Big Sur, south of Carmel, ascertained that additional workers have been dispatched to speed construction of the San Simeon-Carmel highway stretch—the final connecting link in California's projected All-Coast highway. Illustration is typical bit of coast line to be opened to motorists by new road.

BUICK ON TRIP TO PRISON CAMP

Activity on the construction of the Carmel-San Simeon highway—the sole remaining gap in California's All-Coast boulevard— is proceeding apace, according to information just released by W. B. Albertson, superintendent of the Little Sur prison camp.

A Silver Anniversary Buick scout party dispatched to the Little Sur sector recently learned from Superintendent Albertson that there were then sixty-three men at work on the northern end of this important new road project. Fifteen men were scheduled to arrive within a few days and ultimately the camp will have a population of approximately one hundred. A similar group of convict workmen is employed at the southern end of the construction.

Albertson in detailing progress of the road construction thus far to the Buick party took the precaution to explain that visitors, in the ordinary sense of the term are distinctly not welcome at the convict settlement—not because of any danger, but in the interest of avoiding embarassment to the workers and consequent breaking down of morale.

One cut, involving the removal of 25,000 cubic yards of earth, has already been excavated, with the removed soil being used to bridge a gorge separating the cut from the next bridge. The work has proceeded about one mile in each direction from the Little Sur, near the mouth of which the prison camp has been established. Albertson estimates that his outfit can move about 30,000 cubic yards a month and that the present job will average about 80,000 yards of excavation to the linear mile, although this will run as high as 120,000 yards for some miles. Two bridges must be built.

The building of the 45-mile highway segment from the point where the present Sur road will connect with the new highway, near Mill Creek, to the southern end of the project at San Simeon will require at least five years, Albertson informed the Buick party. Within two years, however, he believes the portion on which his own crew is now working, namely the cut-off from Mill Creek to a point near the Sur lighthouse, will be open to travel. This will eliminate the long detour up Mill Creek to Rainbow lodge, the steep grade down into the Little Sur valley and the pull from Pfeiffers up past the Post ranch.

C. C. Kratzer is local agent for the Buick line.

Good Light Aids In Car Repairs

Poor light is hardly conducive to good workmanship when trying to perform delicate adjustments, states L. G. Evans, general service manager, National Automobile club. Time will be saved and a far more satisfactory grade of work be accordingly done if the proper lighting is arranged for.

DRIVERS URGED TO PROTECT FLOWERS

Motorists, campers, picnickers, and those who journey into spring clad fields and valleys at this time of the year are being urged to protect and preserve California's wild plant life, instead of destroying it, says the California State Automobile association. Wild flowers are rapidly disappearing under the onslaught of careless pickers who make week-ends flower funeral days instead of flower festivals.

With two million automobiles, thousands of miles of good roads, increased population and diminshing wild flower areas, the odds are all against the flora of the state. Practical extinction is threatened in many instances unless the necessity of conservation is heeded.

It is urged that the people be content with viewing flowers and enjoying them as part of the public landscape the same as they would a private garden, and leave the blossoms for others to enjoy to the same exent as they would themselves.

In many counties of the state it has been found necessary to protect the flower by law. The action was taken not only for aesthetic reasons, but from the viewpoint of sound business, as the wild flowers attract tourists and the tourists bring prosperity.

Change Spark Plugs Every 10,000 Miles

Car owners who obey the recommendation to change spark plugs every 10,000 miles probably would have more faith in the wisdom of this bit of advice if they but knew why manufacturers offer it. It is not that a plug is really worn out; but rather because the points can no longer be adjusted with any degree of accuracy except by experienced motorists.

Constant discharging of spark at the points wears them down. This increases the gap so that if the motorist doesn't keep adjusting the points he will not obtain best ignition results.

And when he comes to making such adjustments the chances are ten to one that he won't be able to do the job properly because of the very uneven way points wear. It is cheaper to install new plugs than to experiment with the old ones.

Use New Gasket On Cylinder Head

L. G. Evans, general service manager, National Automobile club, suggests that every motorist contemplating the removal of the cylinder head of his engine, for any reason, whatever, first procure a new gasket. Using a gasket for the second time is a rather dangerous practice, and the failure to procure a new one, prior to the time of reassembling is a common error of the Sunday morning mechanic.

Finds a Way To Stop Attacks Of Fits

[illegible] Brooks, Apt. 38, [illegible] Ave., Milwaukee, Wis., has been sending sufferers with this treatment. He now wishes to help those who have not been helped and to do so is making the offering free of a generous treatment to all sufferers. Anyone afflicted should write for this free treatment at once, giving age.

DR. ANGELA MILLER
CHIROPRACTOR
[illegible]
Phone Richmond 1771

A Strictly Home Institution
6% We pay you 6% on your savings deposited with us. Secured by first mortgages on improved real estate.
CONTRA COSTA COUNTY BUILDING & LOAN ASSOCIATION
Bank Bros. Office, Macdonald and 23rd
Tel. 730

"Never a car to compare with this new Buick in power, smoothness and reliability."
Mr. J. M., San Angelo, Texas
(name upon request)

This owner's letter—and thousands of others equally enthusiastic—explains why more than 130,000 motorists have bought the new Buick after getting behind the wheel and getting the facts!

Drive a Buick! Compare it with any other car! Then you'll know why it is the automobile for *you!*

BUICK MOTOR COMPANY, FLINT, MICHIGAN, *Division of General Motors Corporation*

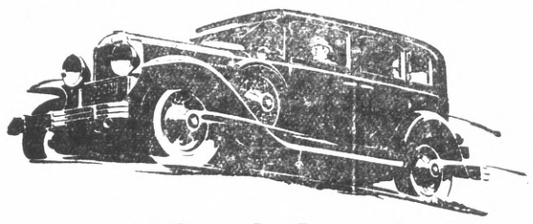

They got behind the wheel . . got the facts . . and bought Buicks

SERIES 116
Sedans - - - $1220 to $1320
Coupes - - - $1195 to $1250
Sport Car - - $1325
SERIES 121
Sedans - - - $1450 to $1520
Coupes - - - $1395 to $1450
Sport Car - - $1325
SERIES 129
Sedans - - - $1875 to $2145
Coupes - - - $1865 to $1875
Sport Cars - - $1525 to $1550

These prices f. o. b. Buick Factory, special equipment extra. *Buick delivered prices include only reasonable charges for delivery and financing.* Convenient terms can be arranged on the liberal G.M.A.C. Time Payment Plan.

VALVE-IN-HEAD Buick MOTOR CARS

Consider the delivered price as well as the list price when comparing automobile values.

C. C. KRATZER
TENTH and BISSELL TELEPHONE RICH. 27
When Better Automobiles are Built . . . . . Buick iWll Build Them

De Soto

DE SOTO SIX
CHRYSLER MOTORS PRODUCT

Now on Display

FIRST SHOWING OF DE SOTO SIX—THE CAR THAT ALL AMERICA IS TALKING ABOUT—THE CAR THAT WON MORE ENTHUSIASTIC ACCEPTANCE THAN ANY FIRST-YEAR CAR EVER INTRODUCED

De Soto Six—product of the engineering skill and vast manufacturing resources of Chrysler Motors—touches new peaks of value. It gives you more in style and beauty, more in brilliant performance, more in restful riding, in luxury and long life than any other low-priced Six.

Make it a point to see the De Soto Six and ride in it. You will no longer wonder at the reception it has met from coast to coast and from every section of society. De Soto Six is a car we are proud to handle and to demonstrate. It is a car that is satisfying every buyer beyond his expectations. It is a car that you, too, will take pride in owning. Don't miss this special showing. Come in and arrange a date for an early trial — without obligation.

A. R. WEISGERBER
412 Macdonald Avenue, Richmond, California

DEALERS VISIT PLYMOUTH PLANT

Following their first inspection of the new Plymouth Motor corporation plant in Detroit, regional sales managers of the company returned to their territories this week extremely enthusiastic concerning the quality of the Plymouth car and the sales outlook for spring. During the week, in addition to witnessing modern volume manufacturing methods at the plant, the managers learned from A. Van Der Zee Plymouth general sales manager, of the support dealers will be given by the factory sales organization.

Managers attending the conferences the first since formation of the new Plymouth sales organization early this year, were L. J McCracken, of the Atlantic; J B. Covell, of the Northern; K. R Spencer, of the Lakes and M. A Campbell of the Western region.

Van Der Zee discussing the meeting, said:

"Years of association with automobile companies have familiarized these regional managers with modern methods of car manufacture, yet they were visibly impressed with the new Plymouth plant, and the exacting methods employed in building quality into this low priced car.

"Watching the various steps of manufacture they frequently commented upon the way each part was tested before it entered into the assembled product. Special interest was shown in testing the Plymouth crankshaft. Costly apparatus, in charge of highly skilled operators, tests the balance of these crankshafts statically and dynamically with great accuracy and rapidity. This accuracy of crankshaft balance is one of the important factors that insure the quiet, smooth yet powerful operation of Plymouth engines.

"While witnessing the tested motors being mounted in the chassis the visitors were enabled to examine closely the rugged construction and rigidity of these full-size frames upon which the safety and easy riding qualities of the Plymouth depend to a great extent. The opportunity was also presented to view closely at this period of assembly the modernly constructed rear axel and the manner in which the especially strong springs are mounted in self adjusting shackles.

"The exceptional body roominess of the various models appeared most evident as they were lowered from over head at the end of the line to be mounted on the chassis. Though this roominess is naturally evident to one riding in a Plymouth it is particularly emphasized to the eye of visitors who can gaze from beneath into the interior of a body as it is lowered to the chassis.

"This inspection trip through the plant convinced the managers, more than 'sales talk' could that the Plymouth is built to live up to its illustrious name that in it are those qualities making for endurance, strength and rugged honesty which distinguished that band of Pilgrims with whom the name of Plymouth is so closely associated in history."

Harry S. Curry is the local dealer.

'Mono-Dirigible' For Long Tour

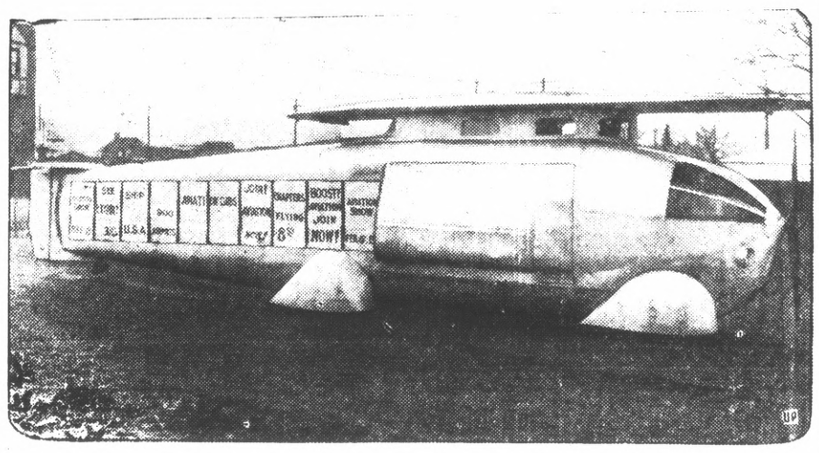

NEW MYSTERY SHIP the "Mono-Dirigible" which is being built for Frank Bolger, president of the Associated Aviation Clubs, Inc., of America. The odd craft is of all-metal construction and has propellors fore and aft. When completed it will make a tour of the United States

Utah Has New License Law

An unusually strict law governing the issuance of a driver's license has been placed before the 1929 Utah legislature.

The terms of this bill have not been definitely stated but it is believed to contain such drastic measures as the requirement of a physical examination, with special emphasis upon such points as sight, hearing, nervous control, and the ability to start and stop a car with ease.

Test Car Polish Before Using It

In testing a new polish on your car, use it on one of the sides or splash pans first, rather than on a body or hood panel, advises the free emergency road service of the California State Automobile association. Note particularly its abrasive qualities by using a clean white rag.

MARIN ROAD BIDS CALLED

Motorists will have a rerouted main highway in Marin county when the project launched by the state last week is completed, according to the California State Automobile association. Bids were called by the State Highway Commission for the reconstruction of 4.4 miles of highway between Alto and San Rafael, Marin county. The new alignment of the highway will avoid the main streets of Larkspur, Corte Madera Ross and other communities, and traffic will no longer climb the Corte Madera grade.

This is one of the first major relocation projects launched by the state under the policy of saving distance, avoiding main strets and eliminating grades and curves when reconstruction permits.

NEW COUPES BY STUDEBAKER PRAISED

New Commander coupes for two and four passengers on both the Commander Six and Commander Eight chassis are announced by the Studebaker Corporation of America, according to L. J. Thomas, local Studebaker - Erskine dealer.

The Commander coupe for two is an ideal car for salesmen and other business and professional men. There is abundant space in the rear deck for luggage. The dust and rain proof cover of the rear deck can be locked with the same key that controls the coincidental steering and ignition lock and the door lock.

The interior of the business coupe is finished in genuine leather, and possesses many conventences. The rear window can be lowered to permit complete ventilation. The steering column and the rubber padded brake and clutch pedals are adjustable to permit the most comfortable driving position. Safety features include safety steel-core steering wheel, non shatterable safety glass in the windshield, and twin windshield wipers which permit a full view of the road in rain weather.

The brilliant performance characteristics of Studebaker engineering is supplemented by exceptional riding ease in these new Commander models. The double drop frame construction assures a low center of gravity for excellent roadability, while road shocks are smoothed out by hydraulic shock absorbers and long springs fitted with ball bearing spring shackles—pioneered by Studebaker.

The Commander Six coupe for two is finished in Manchuria tone with black running gear and ivory stripling. The Commander Eight is available, in Molten brown. Wood wheels are standard equipment.

The low first cost of both cars makes them particularly suitable for fleet operation. The Commander Six lists at $1350 and the Commander Eight at $1495, at the factory.

The four passenger coupe, with a comfortable leather upholstered rumble seat in the rear deck, is an extremely popular car for sport or town use for the small family, and also serves as a desirable second car for the larger family. The wide driver's seat is roomy enough for three passengers and is upholstered in mohair.

Smart body lines are emphasized by attractive colors which carry out the sport motif of the four passenger body. The Commander Six is finished in Cantona green, and the Eight in Alhambra tan.

Colombia Plans Road Program

The government of Colombia is planning improvement of the entire system of transportation and communication in the country, according to advices received by the California State Automobile association. Highway development is one of the major features of the program and an engineer of the United States Bureau of Public Roads has been loaned the Colombian government to assist in a survey.

Illinois Gets U. S. Road Aid

Illinois' share of federal aid road construction funds for the current fiscal year is $3,118,949, according to the California State Automobile association.

GOLDEN RULE TOLD DRIVER

There is a golden rule for motorists, says the California State Automobile association, and its few cardinal principles may be summed up as follows:

Do as you would expect every motorist to do if he were in your place and you were the "other fellow" whether motorist or pedestrian.

Emergencies will arise, but if you will always have your car under control and be just as thoughtful of others as you are of your own, you are not likely to be involved in an accident.

Be on the lookout for traffic signals and obey them promptly.

Give warning signals when they are necessary and heed the warning signals of other drivers.

Give assistance to other motorists when trouble develops on the road. You may call for such assistance another time.

Be careful. Reckless driving leads to accidents and sometimes injury and death. Teach others safety by practicing it yourself.

RAGS WANTED

CHRYSLER MOTORS PRODUCT

Plymouth has the stamp of Chrysler Quality — not the look of Low Price

FULL SIZE

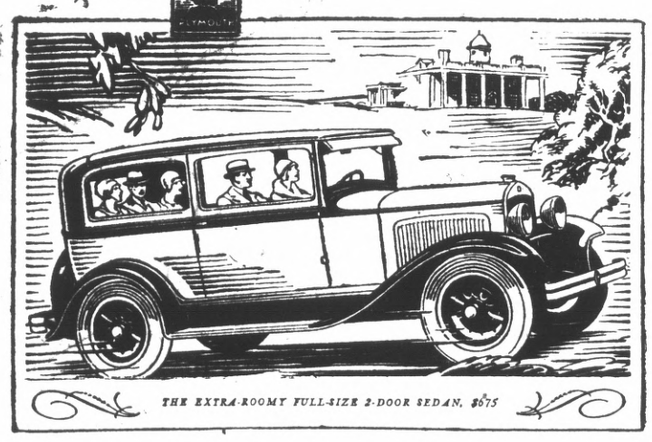

THE EXTRA-ROOMY FULL-SIZE 2-DOOR SEDAN, $675

PLYMOUTH—product of Chrysler engineering and craftsmanship—has been so named because its endurance and strength, ruggedness and freedom from limitations so accurately typify that stalwart Pilgrim band who were the first settlers of Plymouth and among the first American Colonists.

YOU can be proud to own a Plymouth, the Chrysler Motors car in the lowest-priced field: $655 and upwards f. o. b. factory

—proud, because Plymouth is a *full-size* car, not a miniature—a comfortable car in which you and your family and friends can relax to the fullest, instead of feeling crowded and cramped;

—proud, because Plymouth has a distinctively Chrysler-like style and manner, a richness and dignity not to be found in other low-priced cars;

—proud, because Plymouth is so typically Chrysler in performance—so swift in traffic, so eager on hills, so competent in maintaining top speeds, hour upon hour, smoothly, quietly and without effort.

Plymouth is *full-size* and full-quality in every single particular.

In addition to its *full-size* body, its *full-size* chassis, its *full-size* modern engine, its *full-size* axles—Plymouth gives you the easy control of Chrysler *full-size* weatherproof internal-expanding four-wheel hydraulic brakes—the safest even devised.

Yet for all its size, Plymouth is so perfectly balanced and so skillfully engineered that unsurpassed economy of operation and upkeep is assured.

For reasons of both pride and purse, the Plymouth is today's finest investment in the lowest-priced field—the one car of that field that reflects fine quality without even the suggestion of low price.

Coupe, $655; Roadster (with rumble seat), $675; 2-Door Sedan, $675; Touring, $695; De Luxe Coupe (with rumble seat), $695; 4-Door Sedan, $695. All prices f. o. b. factory. Plymouth dealers are in a position to extend the convenience of time payments. 205

PLYMOUTH

AMERICA'S LOWEST-PRICED FULL-SIZE CAR

Curry Auto Sales Co.

An Eight— a Studebaker—and a Commander

at $1495—COMMANDER SIX $1350

Prices at the factory

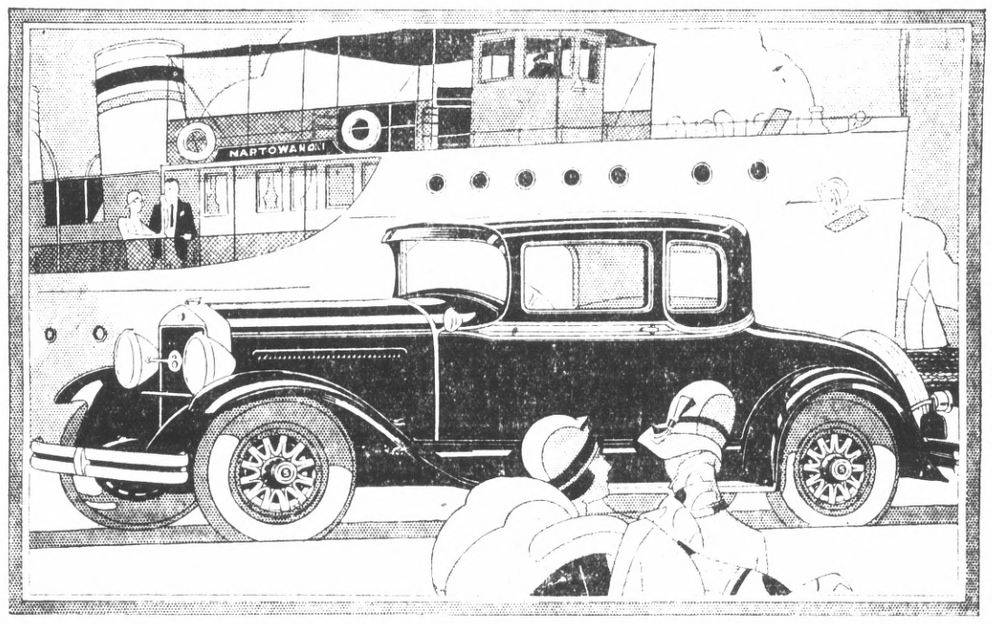

THE NEW COMMANDER EIGHT COUPE FOR TWO $1495. COMMANDER SIX COUPE—$1350. Ideal for business. Large luggage space under rear deck. Accommodates rumble seat. Price at the factory. Bumpers and spare tire extra.

THINK of it! An eight, a Studebaker *and a Commander*—for $1495. Worthy successor to the world-famous Commander which sped 25,000 miles in less than 23,000 minutes in heroic proof of its speed and staying power. Heir to the full fruits of Studebaker's engineering genius, which requires no further evidence than the fact that Studebaker today holds, undisputed, *every* official speed and endurance record for fully equipped stock cars.

Today's Commander is emphatically today's motor car. Its superb performance is matched by forward, youthful style, which beautifully interprets that performance. Lower—lower looking—and steadier at great speed—because of its costly double-drop frame. Restful riding, such as motoring never knew until Studebaker introduced the luxury of ball bearing spring shackles, is still further enhanced by hydraulic shock absorbers.

Available either with straight-eight or with six-cylinder motor, The Commander is offered by Studebaker, Builder of Champions, as "the greatest motor car ever built and sold at its price." Your first ride will prove it.

STUDEBAKER MODELS AND PRICES

The President Eight	$1785 to $2575
The Commander Six or Eight	1350 to 1675
The Dictator	1265 to 1395
The Erskine Six	860 to 1045

PRICES AT THE FACTORY

[Studebaker now sells more 8-cylinder cars than any other manufacturer on earth]

L. J. Thomas

222 TENTH STREET

FOX CALIFORNIA
Direction FOX WEST COAST THEATRES

—TODAY and MONDAY—

PATHE'S ALL TALKING SUPER SPECIAL

STRANGE CARGO 14

DISTINGUISHED STAGE PLAYERS

TUES. WED. THURS.

GEORGE BANCROFT
"THE WOLF OF WALL STREET"
A Paramount Picture

Talking Sensation of the Year

SEE THE BULLS AND BEARS IN ACTION

BANCROFT CAN BE HEARD IN PICTURE

George Bancroft will be heard as well as seen for the first time at the Fox-California theater Tuesday when the Paramount all-talking picture, "The Wolf of Wall Street," is presented, it was announced today. The picture is 100 percent talking augmented by startling sound effects.

Followers of the legitimate drama will recall George Bancroft's name blazoned along Broadway for several years as one of the outstanding stars of the stage. Paramount was reluctant to present the star in an all talking picture until the right kind of story could be secured for him. "The Wolf of Wall Street" was considered ideal, inasmuch as the plot includes all the elements that the star has been accustomed to be seen in, with the additional feature ofe being easily adaptable to dialogue. The story was written by Doris Anderson, the film directed by Rowland V. Lee.

The story centers around the New York Stock Exchange which has captured the interest of the public so much in the past year. Bancroft portrays the role of a stock broker who brings ruin upon himself voluntarily when his domestic life is dashed on the rocks of unhappiness. The story offers innumerable opportunities for gripping drama and dialogue throughout which have been captured in an exceptional manner by action and voice on the part of the star and his supporting cast, which, incidentally, is made up of players who have had previous stage experience. The supporting players include Baclanova Paul Lukas, Prandon Hurst and Crauford Kent.

Make Whoopee!

THRILLS AND CHILLS which run riot through "Strange Cargo" a mystery drama, seem to have no effect on these jolly tars who proved the comic relief aboard the myst ery ship. The picture is playing at the Fox-California.

PAPER RUSTLE EXPENSIVE IN FILM

A morning newspaper usually costs five cents, but a certain edition of a recent issue of a Los Angeles paper is being preserved by officials of the Pathe studio as denting their treasury to the tune of nearly $5000.

The paper in question was being read by an employe of the studio on the outskirts of the set where scenes for "Strange Cargo" a new all dialogue picture, which will be on view at the Fox California theater today and Monday, was being made.

Turning the pages of the newspaper made the customary rustling sound, which wen unnoticed by everyone until the rushes of the day's work were run for the director and his staff in the studio sound projection room. Then it was found that the noise, slight as it was, had been caught by the extremely sensitive phonophone recording system and provided a jarring note in a very dramatic dialogue scene between Russell Gleason and Lee Patrick, and it was necessary to retake the entire episode.

The cast of "Strange Cargo" includes a galaxy of former stage players, many of whom are already established as favorites in the silent drama also. Lee Patrick, a Broadway star, was placed under contract for the feminine lead, with June Nash and Josephine Brown in other important parts. Russell Gleason, George Barraud, Otto Matiesen, Kyrle Kellew, Andre Beranger, Claude King and Ned Sparks are the principal masculine players. The scenes of the picture are laid aboard a palatial yacht and are said to be dramatic and thrilling.

Radio News

9:00 TO 10:00 A. M.
KFWM—Watch Tower program
KPO—Church services.
KFRC—Concert.
KTAB—Animo program.
KYA—Trio.
KJBS—Recordings.

10:00 to 11:00 A. M.
KPO—Church service.
KFRC—Concert.
KFWM—Watch Tower.
KTAB—Bible class.
KQW—Sunday school lesson.
KLS—Radio Church of America.
KJBS—Recordings.
KYA—Funny hour.

11:00 TO 12:00 NOON
KGO—Church services.
KJBS—Variety hour.
KLS—Recordings.
KFRC—Concert.
KQW—Church service.
KYA—Ensemble.

12:00 NOON TO 1:00 P. M.
KYA—Orchestra.
KTAB—Church service.
KQW—Church service.
KFRC—St. Mary's church service
KJBS—Dance melodies.

1:00 TO 2:00 P. M.
KFWM—Studio program.
KTAB—Studio program.
KJBS—Records.
KGO—Peerless program.
KYA—Church service.
KFRC—Studio program.

2:00 TO 3:00 P. M.
KFWM—Studio program.
KTAB—String sextet.
KJBS—Records.
KPO—NBC program.
KGO—NBC concert.
KYA—Military band.

3:00 to 4:00 P. M.
KJBS—Studio program.
KTAB—Organ recital.
KGO—Concert.
KPO—NBC program.
KFRC—Art Fadden.
KYA—Orchestra.

4:00 TO 5:00 P. M.
KTAB—Organ recitals.
KFRC—Musical program.
KPO—NBC program.
KJBS—Records; Embassy program.
KYA—Woodwind ensemble Sonatron Tube program.
KGO—Vesper service.

5:00 TO 6:00 P. M.
KLX—Organ recital.
KFRC—"The Tea Time Three."
KTAB—Concert.
KPO—Musical program.
KYA—Studio program.
KJBS—Popular program; Embassy program.
KGO—World news; weather; Hudson Bay Fur company program.

6:00 TO 7:00 P. M.
KGO—Atwater Kent program.
KFRC—Dr. Louis I. Newman, Sierra trio.
KPO—Musical program.
KYA—Majestic hoer.
KTAB—Tea Three.
KFWM—Watch Tower.

7:00 TO 8:00 P. M.
KGO—Awater Kent program.
KPO—Atwater Kent; Studebaker program; Enna Jettick melodies.
KFRC—Studio program
KFWI—Service; Fourth Church of Christ, Scientist.
KTAB—Church service.
KQW—Church services.
KYA—Mary Garden; Berger program.

8:00 TO 9:00 P. M.
KFRC—Studio program.
KGO—Church services.
KYA—Church service.
KFWI—Services. Fourth Church of Christ, Scientist.
KTAB—Church services.
KQW—Church service.
KPO—Studio program; concert orchestra.

9:00 to 10:00 P. M.
KTAB—Church services.
KFWM—Studio program.
KFWI—Organ program.
KFRC—Robert Olson; Tom Gerunovich and his Roof Garden orchestra.
KPO—Abe String quartet.
KYA—American Salon orchestra.
KGO—Book reviews.

10:00 TO 11:00 P. M.
KFRC—Amos 'n Andy; Tom Gerunovich and his Roof Garden orchestra.
KTAB—Musical program.
KFWM—Program.
KYA—Show Boat.

11:00 to 12:00 P. M.
KFRC—Mandarin Cabaret band.
KTAB—The Night Owls.

12 Midnight to 1:00 a. m.
KTAB—Night Owls.

CHRIS BROWN RECOVERS

Chris Brown, candidate for councilman, is recovering from an illness at his home. He is improving rapidly and soon expects to be able to be out again

Pioneer Battery Service
LIGHTING IGNITION STARTING
ALL MAKES SERVICED
Official Headlight Station
217 Eleventh St. Tel. Rich. 121
Barney Allochis, Prop.

EUGENE H.
AXTELL

Candidate For
Councilman
Primary Election April 29
General Election May 13

'WET' SHOOTING JUSTIFIED DRY SAYS

WASHINGTON, April 6.—UP—The shooting of desperate liquor law violators by prohibition agents was defended here today by Dr Clarence True Wilson, general secretary of the Board of Temperance, prohibition and public morals of the Methodist Episcopal church. He also expressed qualified approval of wet drinking dry-voting members of congress.

In an interview with the United Press today Dr. Wilson indicated that, in his opinion, the frequent shootings involved in the enforcement of national prohibition are for the most part necessary because of the desperate nature of the liquor law violators.

'Soft Methods'

"We cannot take soft methods in dealing with that class of criminal," Dr. Wilson. "I do not know the circumstances surrounding each case, but in most instances where prohibition officers have shot they have done it as a last resort and they should be commended for bringing a law resisting criminals to time, rather than condemned."

Wilson included in his defense the shooting of Mrs. Lillian De King by an Illinois state enforcement officer. That agent shot in self defense, he believes.

"It is an outrage for him to be tried for manslaughter," Wilson said.

Prohibition Discussed

Several other current phases of prohibition enforcement were discussed by Dr. Wilson. The repeal of the "life for a pint" law in Michigan, he said, was due to the influence of Gov. Greene, a wet.

"He is a wet and wants to cater to the wets so as to insure his reelection" Wilson declared. "But I never advocated the adoption of the Michigan law," he added.

Dr. Wilson commented on the recent United Press interview with Senator Cole Blease, Democrat, South Carolina, in which Blease defended dry voting, wet drinking members of congress, by saying:

'Two Phases'

"There are two phases to prohibition, the one having to do with the individual and the other with the state a private desire and a public traffic. Many men drink intoxicating liquors yet vote dry. Because as legislators they must vote for the best interests of their communities.

"I wish, however, Senator Blease would set the example of total abstinence for the sake of his influence with reference to the observance of law, but we are grateful, anyway, for in dealing with the big question he votes right."

Native Land Spurns Son

DEPORTED from native land because of enlistment in British army during World war, George Young (right) saying good bye to brother vows to return. Enlistment made him a technical British subject. He was born in Arctic, R. I.

World's Sound Sleeper Found In Michigan

LANSING, April 6.—UP—Ralph Schluttenhofer, alone and sleeping while his wife was downtown shopping, dreamed a vivid dream—he vouches for this story.

Big, rough men were tying Schluttenhofer up; they wound yards and yards of rope about him, gagged him and tossed him from bed.

Mrs. Schluttenhofer returned home to get her husband's lunch—he sleeps days. She found him, trussed with the entire length of a clothesline, gagged and with his mouth heavily plastered with adhesive tape, struggling on the kitchen floor. She removed the bindings and telephoned police.

Nothing in the home was found disturbed.

Schluttenhofer said he had awakened just before his wife's return, and now claims a new record—that of the world's soundest sleeper.

Airport Greeter Latest Thing In Gladhanders

AUSTIN, Tex., April 6.—UP—"Airport Greeter" is a new occupation. It does not necessarily require a college education but the first to follow the profession is a University of Texas student, line captain of the Longhorn football team winner of the 1928 Southwestern conference title.

"Gladhander" Ike Sewell will greet the air arrivals at the Fort Worth flying field. He is an airplane stunt pilot; spent a vacation touring Europe by bicycle and writes a sports column for six Texas newspapers.

FOX-RICHMOND THEATRE
TODAY ONLY
BIG DOUBLE BILL
"RENO DIVORCE"
and
"HIS PRIVATE LIFE"

Wolf Of Wall Street Coming

GEORGE BANCROFT in a scene from "The Wolf of Wall Street," coming to the Fox-California theater Tuesday.

You can do better at The Ashby
Complete Home Furnishers
The Ashby FURNITURE CO.
ADELINE and ALCATRAZ

Repairing and service on all makes of
RADIO
CARL ALEXANDER
1119 Macdonald Phone Rich 88

For the next 30 days your first call for radio service will be answered free of charge by our repair expert.
V. G. Electric Co.
Stewart Warner Agency
1314 Macdonald Rich 933

Overnight End COLDS
Stop a cold before it stops you. Take HILL'S Cascara-Bromide-Quinine. Stops the cold, checks the fever, opens the Bowels, tones the system. Insist on HILL'S. Red box, 30c. All druggists.
HILL'S
Cascara - Bromide - Quinine

TENANTS GET 'GOOD NEWS'

MADISON, Wis., April 6.—UP—If neighbors in your apartment building patronizes bootleggers, entertain visitors at unseemingly hours, and run the radio for midnight dances, you need not loose sleep but you may move out and the landlord cannot collect on your unexpired lease, according to a decision of the Wisconsin Supreme Court in session here.

Feen-a-mint
The Laxative You Chew Like Gum
No Taste But the Mint
At Druggists—15c, 25c

Miles of Smiles
with HARRY CURRY

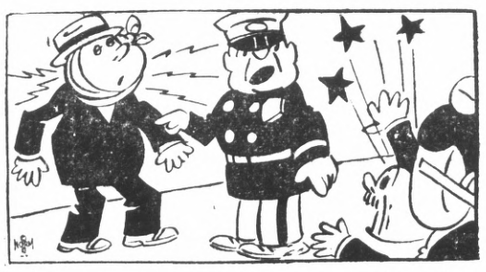

Officer: "Will you keep quiet a minute, while I direct this gentleman to a dentist!"

Exercise care in buying a USED CAR. Go to the RIGHT DEALER. Buy now and YOU'LL REALLY SAVE MONEY. Easy time-payments.

CURRY AUTO SALES CO.
1401 MACDONALD
PHONE RICHMOND 1350
MILES OF SATISFACTION BONDED CHRYSLER

Used Cars!

1927 Chrysler "70" Roadster
Wonderful shape.
$875

1927 Special Chrysler Coupe
Completely overhauled. Have to see this car to apreciate it.
$1250

1925 Hudson Coach
$375

1923 Hupmobile
California Top
$295

Chrysler Used Car Department

Each car has been thoroughly inspected by our mechanics.

Curry Auto Sales,
1401 Macdonald Ave.

"The REDEEMING SIN"

By VIRGINIA MORRIS

BASED ON THE STORY BY L. V. JEFFERSON

A VIVID STORY OF MONTMARTRE FOUNDED ON WARNER BROS. VITAPHONE TALKING PICTURE

SYNOPSIS: Jetteur, the Apache, brings about the death of Fleurette's brother. She blames Dr. Raoul de Boise and as a method of revenge makes him love her, but in the process loses her own heart. They quarrel and soon after the doctor discovers her robbing the church. Pursuing her into the Paris sewers, he is stabbed by Jetteur and thrown into the water.

CHAPTER XI

BELIEVING Raoul dead, Fleurette passes a night of agony. In the morning Father Colomb comes to visit her, hoping to effect a reconciliation between her and the doctor. He tells the girl that de Boise has visited him the previous evening and has asked him to perform the marriage ceremony. "He wanted me for his wife," repeats Fleurette, "and now . . . he is dead."

THE kind old priest listens then to the complete story of the robbery and Raoul's tragic end. He is overcome by the horror of it but when he has recovered himself he says, "Although this terrible thing has happened, what is done is done, my child." "But, Father," begs Fleurette, "what must I do to atone?" "First of all, you must return what you stole," she is told.

JETTEUR is already at the Cafe Paradis when Fleurette enters. "Jetteur, give me the chalices," she demands, "I am going to return them to the church." At first the Apache laughs. Then he hesitates. Here perhaps is the opportunity he has long been seeking. "I will, Fleurette, but first you must marry me. Only if you marry me, will you get them."

THAT evening Father Colomb receives the first visit in many years from Fleurette. She puts the chalices in his hand. "You see I am trying to atone." "At what price, daughter?" "I have married Jetteur," she answers. The priest shakes his head. "To marry without love is a sin!" But the girl protests humbly, "Father, can't there be a redeeming sin?"

Advertising Rates

CLASSIFIED ADVERTISING RATES

—:-:—

2c Per Word Per Day
Minimum Charge 35c

—:-:—

CLASSIFIED INDEX:

—:-:—

1. Lodges and Meeting Notices.
2. Lost and Found.
3. Special Notice—Personals.
4. Help Wanted—Situations. Wanted.
5. Automobiles.
6. Business Directory.
7. Business Opportunities, Investments.
8. For Rent—Rooms, Houses, Lost and Found.
9. For Sale—Miscellaneous.
10. Wanted—Miscellaneous.
11. Real Estate for Sale.

1.—Lodge and Meeting Notices

KNIGHTS OF PYTHIAS — Richmond Lodge, No. 13 meets every Wednesday night at K. of P. hall, 5th St. near Macdonald. Visitors always welcome. H. C. Donnelly, C. C.; F. G. Blackhart, K. of R. and S.

ST. ANDREW'S SOCIETY — of Richmond and District —Meets second and fourth Wednesday at 8 p. m. in Richmond Club House. Scottish visitors are always welcome. Pres. W. J. MacDonald, 2217 Nevin ave. Phone Rich. 1553. See Geo Smith, 1831 Roosevelt avenue.

RICH. AERIE NO. 354 F. O. E. meets every Tuesday at 8 p. m. at the W. O. W. hall, 7th Macdonald. Felix Baptisti, W. P. Phone Rich. 1008 W. W. McChristian, Secry. Phone Rich. 1085. A. G. O'Loan, 2031 Barrett Avenue, Phone Rich 443.

8—For Rent—Rooms, Homes, Apartments, Flats.

FOR RENT—A ONE-FLAT; GARAGE. Central location. Rent reasonable. Apply 135-13th St. 3 24 3t.

FOR RENT—FURNISHED FRONT room, private family; 919 Seventh St. 3 30 3t.

FOR RENT—SUNNY 3 AND 4-room flats. Newly decorated. Spick and span. $15 and $18. 215 Standard Ave. 3 19 6t.

FOR RENT—2 and 3 ROOM FURNISHED apts. Light, water included. Large front room, hot and cold water. Mrs. Chancelet, 227-16th St. Phone Rich. 819-W. 3 20 12t.

FOR RENT — 5-ROOM HOUSE with high basement and garage $25.00. 229 S. 4th St. Key at Grocery, 6th and Florida. 2-24-6t.

FOR RENT — 4 ROOM HOUSE, high basement, large lot and garage, $22.50. 124 S. 3rd St. Key at Grocery, 6th and Florida 3 27 6t.

FOR RENT—FOUR ROOM MODERN cottage. Will remodel to suit tenant. Inquire 325-8th St. 3 29 6t.

FOR RENT—3 ROOM APARTMENT, lights, water, garage. 614-17th St. 4 4 6t.

FOR SALE OR EXCHANGE— 5 lots in San Francisco will exchange for lots in Richmond. Address owner W. B. Penland, 3729 Clinton Ave., Richmond. 2-24-3t.

11—Real Estate For Sale

Paulsen's TIPS!

FOR SALE OR LEASE
25 ft. lot on 17th St. next to the Santa Fe Track. Sale price $700 or lease $5.00 a month.

6 ROOM HOUSE—FINE LOCATION—$3500
Has hardwood floors, fireplace, three bedrooms, 1½ lots. High and dry. Garage. Shrubbery. Fences and outhouses. An exceptional buy. Easy terms.

4 ROOM HOUSE CLOSE IN $2900
Neat, modern bungalow, large lot, garage, fireplace, lawn. About three blocks from Macdonald. $350 down.

12TH ST., HOME—ONLY $3750.
Well built 5-room home. Rustic finish and in good condition. Garage. High and dry. 40-ft. lot. Good neighborhood north of Macdonald. $450 down—$37.50 a month.

PAULSEN REALTY SERVICE REALTORS
California Theatre Building
Telephone Richmond 825
Night Phone Richmond 2611-J

FOR RENT—FURNISHED 3-ROOM house and one seven room house. Inquire 712 Macdonald Ave. 2 2 6t.

WATSON'S BARGAINS
50 Ft. lot on 31st Sa. $475.00
50 Ft. lot on 41st St. $550.00
50 Ft. lot on 42nd St. $750.00
1202 Macdonald Ave., Phone Rich. 180

11—Real Estate For Sale

FOR SALE—STAR ROADSTER; good condition. $65. Also breakfast set, gas range, rug and vacuum, almost new. 2838 Clinton Ave. 3 27 3t.

CHEAPEST LOT IN TOWN
Corner Costa and 20th St. 30x100 clear. For sale $100. Terms if desired. See it then write Fred J. Horlach, 900 Bay St., San Francisco. 3 17 12t.

FOR SALE—TWO COWS, YOUNG good milkers, picket broken, TB tested, also seven pigs. Telephone Rich. 1863-W. 3 29 6t

FOR SALE — 5-ROOM MODERN stucco house, garage. Cor. lot 40x90. $500 less than cost. No down payment if security is given for equity. 2103 Barrett avenue. 3-30-12t.

Wanted

WANTED—HOUSEWORK BY DAY or hour. Phone Rich. 1416. 3 30 3t.

TRADE—WANT TO TRADE OAKland property for Richmond property. Call after 3 o'clock. 156-6th St. Richmond 3 30 6t

GIRL DESIRES STEADY OFFICE work, 4 years general experience, knowledge of books, typing, comptometer, start at $80. Address Box "E. P." care Record-Herald. 2 27 tf.

PAINTING, PAPERHANGING, TINTING, Day or contract. First class work. Very reasonable. Small jobs a specialty. G. H. Brentner, 2123 Roosevelt Ave. Phone Richmond 1973-M.

11—Real Estate For Sale

Our New Branch Office
854 SAN PABLO AVE.,
Albany

We are now specializing in general real estate in Berkeley and Albany and are in a position to give the same service in this section that we have given in Richmond during the past twenty years.

M. A. Hays Company Realtors
OFFICES
2216 Macdonald Avenue, Rich. 898
476 San Pablo Avenue, Rich. 1164
Tulare and Barrett Aves. Rich. 854
and
Oakland

E. B. Bull Company
SPECIALISTS
Business and Industrial Properties
General Real Estate
Insurance

—Realtors—

Members
Richmond Real Estate Board
California Real Estate Association
National Real Estate Association

9—FOR SALE— Miscellaneous

RADIOLA 25—EQUIPPED WITH indoor aerial and Philco charger, in good condition, just plug into your electric light socket, a bargain for some one at $54. Address Box "M G" care of Record-Herald. 1 17 tf.

COATS, DRESSES, FURS and fur coats. Factory samples, sizes 14 to 54. Huge stock. Dow's Wholesale Rms. 133 Kearney, nr. Sutter. Rm. 306. S. F. 3-1-1f

OWNER WILL TAKE RICHMOND lot as first payment on beautiful new 5-room house in restricted high class property in Hayward district. Give particulars RECORD-HERALD Box CPM 333. 3 30 6t.

FOR SALE OR TRADE— OAKLAND 9-room home, center of Oakland; trade for El Cerrito, Richmond or San Pablo. Owner 1427 Linden St., Oakland. 4 6 6t.

Relieve Coughs, Colds, Headache, Rheumatism and All Aches and Pains
with
MUSTEROLE
WILL NOT BLISTER
All druggists—35c and 65c jars and tubes.
Children's Musterole (milder form) 35c.
Better than a Mustard Plaster

Cleaner homes with less work

BRIGHT clean floors and gleaming woodwork — they are so quickly gotten now. O-Cedar always "cleans as it polishes." Get an O-Cedar Polish Mop and a bottle of O-Cedar Polish today, and, at little cost, the secret is yours. At stores everywhere. O-Cedar Corp'n, Chicago, Ill.

O-Cedar Polish

MURINE
For Your Eyes
Night and Morning to keep them Clean, Clear and Healthy
Write for Free "Eye Care" or "Eye Beauty" Book
Murine Co., Dept. H. S., 9 E. Ohio St., Chicago

Read It First In RECORD-HERALD

11—Real Estate For Sale

EXQUISITE SPANISH TYPE BUNGALOW

Beautiful reception hall, five rooms and breakfast nook, detached bath. Extra large closets and large garage. The floor plan found only in homes costing around $9500.00. Near school in very desirable location. This is priced for quick sale at $6000.00, and easily the best buy in Richmond. To appreciate this beautiful home, inspect it while it is under construction. Shown by appointment.

BURG BROS. INC.
RICHMOND PIONEER REALTORS
Burg Building
23rd and Macdonald—Phone 730

Now Is The Time To Buy
Real Estate in Richmond, Either a Home Or As An Investment

Macdonald Avenue is now and will always remain the Main business street. I have several large lots only one, two and three blocks from it on both sides between 6th and 16th streets.

Buy one and I will build a home to suit you, and sell it to you on easy terms, or cheap, for cash. Save time by walking to and from your work. They are sure to increase in value. This kind of property has made the greatest fortunes for many conservative investors.

A SPECIAL OFFERING

Owner having moved old house off of lot 50x112½ it now has gas, water and sewer mains in from front to back; also a good garage. Some fruit trees in back yard and two large palm trees in front yard. Located on 17th St. North, 2 blocks from Macdonald avenue. Price very low as owner needs money. Come and let me show you this lot and I will surprise at the low price.

50x112½ So. Side of Bissell between 14 and 15 Streets.
75x112½ West side of 14th Street, near Bissell Ave.
75x112½ Northwest corner of 14th and Chanslor Avenue.
75x112½ East Side of 13th, between Bissell and Chanslor. Fine location for apartment house, or for 2 residences.

GEO. W. McPHERSON Real Estate Insurance Licensed Broker
Exclusive agent for the Overland Tract
607 Macdonald Avenue Richmond, Calif.

TILDEN LUMBER CO.
E. M. TILDEN, *President*
PRICE :-: QUALITY :-: SERVICE
OFFICE AND MILL
15th and NEVIN, RICHMOND, CALIF.
PHONE RICHMOND 81
Yards: Oakland, Berkeley, Richmond, Crockett

7—Business Opportunities. Investments.

ZEB KNOTT
Certain-Teed Paints, Varnishes and Enamels.
All Grades of Wall Paper
PAINTING AND PAPER HANGING
319 North Seventh Street
ALL WORK GUARANTEED

"LET MAYER DO IT" IF YOU want your old suit made like new. Phone 452; cleaning, mending, repairing, or pressing. Work called for and delivered. Mayer's American Cleaning Works, 1116 Macdonald Avenue 4 11 tf

LOS ANGELES, CALIFORNIA
HOTEL LEE
Phones 107-43 Rod 1067
W. B. CLARK, PROPRIETOR
FOURTH AT ALVARADO ST.
Service, not unlike a well appointed, generously conducted home, without ostentation.
Commercial-Residential
Location central and unexcelled. Modern, European
Rates $1.50 without Bath, $3.00 Up with Bath
William Best Clark, Proprietor
GARAGE ADJACENT

Sales People Wanted

Wanted, sales people for day or evening work placing MAJESTIC radios in homes of prospective buyers. No obligation to buy. Excellent pay. Call and see us. The Majestic Radio Shop, 1529 Macdonald Ave. 3 27 6t

THE RECORD-HERALD
RECORD HERALD

THE BEST IS NONE TOO GOOD
That's Why We Recommend
KELLY SPRINGFIELD TIRES
Cost No More Than Other TIRES
JOHNSON
TIRE SERVICE
LUD JOHNSON
262 Fourteenth Street

FURRIERS

Remodeling and repairing. Fur collars and cuffs to match your coats. Richmond Fur Shoppe, phone Richmond 473, 602 Macdonald avenue. 1 26 tf.

HOTELS

A MERCHANTS LUNCH UNEXcelled any where, served in our Coffee Shoppe 50c; Dining room, 85c. Permanent rates upon application. New Hotel Carquinez.

HARDWARE

FISHING TACKLE — —Everything for fishing, golf, tennis, the hunter and the athlete. Armstead's General Hardware, 734 Macdonald. Phone 30.

G. Winifred Stidham
Insurance-Loans-Conveyancing
210 Washington Avenue
Telephones 868 or 920

OAKLAND Shopping Guide for Richmond People

"Visit These Stores When In Oakland"

Amusements

JUST FOR FUN
HADES CAFE — Dine, Dance, French and Italian dinner specialties. 461-19th st., Oakland. M. Marbin, Prop.

Furniture

WICKER furn. repairing, stained cane seats; baby carriages. Western Wicker Works, 5136 San Pablo ave.

Bicycles

COLUMBIA, Pierce, Cadillac, Hartford. Bicycle and motorcycle repairing. Lowest prices. C. P. Solomonson, 172 12th st., Oakland

All Purpose Paints

OIL PAINTS $1.00 per gallon. Regular Price $2.00. Cut Rate Army & Navy Store, 615 Washington St. H. Alexander, prop.

Baby Chicks

Thorobred Stock. Lowest prices. Lyon & Buckeye Brooder, Garfinkles, 623 Washington st., Oakland.

Jazz Piano

Tune In On KLX every night - 7.30 to 8.30. EDNA FISHER, artist, presented by CHRISTENSEN, School of Popular Music, (established 1903) 3817 Telegraph Ave. Phone Piedmont 1621.

Wallpaper and Paint

WALLPAPER SALE — 100,000 ROLLS: 2000 rolls sidewall 2c roll; with border at 5c yd.) 100 patterns at 5c to 15c roll; 200 patterns at 15c to 50c roll; 30,000 rolls 30-inch tapestries, etc. at 10c to 50c roll; Varnish tile, 20c roll; Special ceiling, 5c roll; big selection of Breakfast room designs. Dry wallpaper paste 12½c lb. Special prices on bundle lots of sidewall.
Flat white $1.95 gal. white enamel $1.95 gal; Floor enamel $2.40 gal., Graydrab paint (about 50 gals. in 3 shades) 90c gal., Outside white $1.25 gal.
D. J. CANTY CO.
958 16th St.—Oak 6957
(1 Block West of Market street) Oakland

Office Furniture

Desks - CHAIRS TABLES FILES Bought and Sold. Parish Desk Exchange, 563-11th St., near Clay.

Musical Goods

FREE SAX & CLARINET REEDS. Buy one and get one free. Broadway Music House 1941 Broadway, Capwell's Block. Buy-Sell-Exchange. New and Used Musical Instruments. Next door to Hades.

Picture Frames

All Sizes to 11 by 14 inches, Glass Included. $1.00 each. SAAKE'S Cor. 16th & Clay, Oakland.

Shoe Repairing

GRAYS SHOE FACTORY
Specials. PANCO and COMPO Half soles for men and boys, 98c; Men's Leather Half Soles $1.00, Ladies' Leather Half Soles 75c; Ladies' leather Heels 25c & 35c. Ladies Cuban Heels 25c; Men's & Boys' Rubber heels 25c. REMEMBER OUR PRICES ARE ALWAYS LOWEST. Gray's Shoe Factory, 1608 San Pablo Ave., Oakland, Calif. Established 24 years.

Chesterfield Suites

Buy direct from the Factory and save. 3-PIECE MOHAIR CHESTERFIELD SUITE $95 $10 DOWN, NO INTEREST. Royal Upholstery Company, 1214 Clay street, Oakland

Chesterfield Sets

With or without beds. Easy terms. No red tape. B H Chesterfield Bed Co., 572 14th street, Oakland.

Business Colleges

THE MARION MADSEN SCHOOL for business training, 522 Sixteenth st., Oakland, California. Phone Lakeside 7310.

GALLAGHER MARSH. The school that trains each student individually. 530 14th st., Oakland, California. Phone Oakland 1457.

Herbalists

FRANK WONG HIM, Leading herbalist. 1427 Market st. Oakland. Telephone Oakland 4736. "Herbs for Every Ill."

DON WOO
HERB Specialist. All ailments. Consultation free. 663 12th st., near Grove. Phone Oakland 4224.

DR. WONG HIM, 2021 Webster st., Oakland. Office hours 10 a. m. to 1 p. m., 2 to 6 p. m. Phone Lakeside 429.

Mattresses

BEAR MATTRESS CO.
MATTRESSES made over, $3. New covers $2.50 and up. Day service. 2227 Filbert st., near San Pablo ave. Piedmont 3338.

Wicker Furniture

Repaired - Recolored - Reupholstered. Prices quoted. Art Rattan Works. East 12th St. & 24th Avenue, Phone Fruitvale 1177.

Rug Weaving

A. B. C. CARPET CLEANERS. Carpets washed on the floor. Renovate colors, kills moths and disease germs. 6701 San Pablo Ave. Phone Humboldt 5916, Oakland.

Luggage

LEATHER GOODS of All Kinds. Repairing and Specialty Work. Dog Supplies. W. A. HERMLE, 1024 Broadway, Oakland.

Eye Specialist

EYES TESTED — BROKEN LENS DUPLICATED — Oculists prescription filled. Chas. H. Wood, 414 14th Street, Oakland.

Cloaks & Suits

COSGRAVES, 14th & Clay sts., Smart dresses, coats and chic millinery. With convenient extended payments.

Radios

RADIO Clearing House. Radios and radio equipment. Open evenings and Sundays. Phone Piedmont 5367, 1906 Broadway, Oakland, Calif.

CONVERT YOUR SET to A. C. and use your present B Eliminator and save half the cost. Send AL Miller, 515 18th St., Oakland, Phone Lakeside 2192.

MUSICAL INSTRUMENT REPAIRING. Factory methods. We repair everything musical. A. B. Carpenter, 515 18th st., Oakland, Phone Lakeside 2192.

Sporting Goods

DINSMORE BROS., 1437 Franklin. Fishing tackle, guns, gun repairing, sport clothing, golf equipment.

Sewing Machines

RENTED $2 month, delivered. For sale at $5 to $38, terms. Sewing Machine Exchange, 555 12th st., Oakland. Phone Lakeside 7186.

TUXEDOS

RENTED AND SOLD SPECIAL complete outfitt — $15.75. Orpheum Cleaners, 562-12th st., Oakland. Phone Lakeside 7754.

Vacuum Cleaners

Sold, rented, repaired. Electric washers. Guaranteed reconditioned cleaners. Walker, 638-14th Oak. 1758.

Bedroom Sets

DINING ROOM SETS, Chesterfield — Cedrotan set, lowest prices in the city. H. N. West Furniture Co., 1911-17 San Pablo Ave., Oakland.

Men's Clothing

The better kind. Hand Tailored, custom type clothes for Style-Wise fellows who want to save. Your Choice. "Account Invited." JOHNSON'S Exclusive Men's Store, 1409 Broadway, Oakland, opposite Oakland Bank.

Singing Canaries

GUARANTEED $5.00 each. Cages of 14 Fish Aquariums. Heyer & Harris, 1912 San Pablo Ave., Phone Oakland 2540.

CHRONIC CASE OF SORE LEG; LIMB TURNED BLACK; AMPUTATION FORESTALLED BY FONG WAN HERBS

FONG WAN
Eminently Successful Herbalist

Oakland, Cal.
July 10, 1928.
To Whom It May Concern:
About 15 years ago I underwent an operation that left my leg in an ulcerated condition from which I suffered a great deal. I treated with many healers, but got no relief. One wanted to operate on the leg; another wanted to amputate it.
About two and one-half years ago my leg turned black and I was not able to wear a shoe. A friend told me about Fong Wan, so I consulted him. After following his instructions as to diet and taking the herbs that he compounded now after eleven months my leg is in normal condition, and I am in perfect health.
MRS. MARY RUTH,
66 Monte Vista ave., Oakland, Cal.

People who wish to learn more about Fong Wan's knowledge of herbs and methods of healing should get his new book free at his office or mailed to any address upon receipt of 10c postage.

Fong Wan Herb Co.
576 TENTH ST., OAKLAND
Consultation free. Oakland 3767
Hours 9 to 7 daily, 9 to 12 Sunday

Buyers' Guide

ICE

A CAKE OF ICE NEVER GETS out of order. We deliver daily. Ice depot service for your convenience 500 Macdonald Ave. Richmond ice Delivery Phone 53.

SALARY LOANS

$10.00 TO $50.00 QUICKLY
To The Many Workers

Rates lowest. No security, no publicity. Best and most private terms. What National banks do for big business, we do for the man or woman who works.
H. L. DRAKE,
607 Macdonald Ave.

BUILDING AND LOAN

6% On Your Account
Funds invested in first trust deeds on Richmond real estate under state supervision.
CALIFORNIA GUARANTEE BUILDING & LOAN ASSOCIATION
H. A. Johnston, Mgr. Rich. Office 6th & Macdonald. Tel. Rich. 352

BUILDING MATERIAL

FOR COAL, WOOD, GRAVEL, LIME and plaster Phone Rich. 262. We are exclusive agents for "Locklath," the fireproof wall board. E. E. Higgins Co. No. 2 Sixth street.

GARAGE

FREE CRANKCASE SERVICE Night storage $500 a month, day $3.50 month. Parking 25c. Repairing and service. Carquinez Garage, 930 Nevinave Ave. Phone Rich. 9534.

MONUMENTS

"MARK EVERY GRAVE" Farrison Monument Works, Memorials, at Sunset View Cemetery, El Cerrito E. W. M. Evans & Sons, props Telephone Berkeley 5105.

WHOLESALE HOUSES

CIGARETTES — $1.18 A CARTON. All bar goods, 24 in a box, 74c. Sugar, market price today 36 sack, market very strong. Gums 58c. Cash and carry. Extra charge for delivery. Richmond Wholesale company, open 12 to 7 p. m., 1212 Macdonald ave. Phone Rich. 1247.

SIGNS

Arnold SIGN CO.
127 11th Street
Phone Richmond 2227-J

COAL
On your next order of coal let us deliver Colorado Gem. It is hot and clean with no soot. Sold only at
LAMBRECHT'S
2207 Macdonald Avenue
Phone Richmond 1058

READ IT FIRST IN THE RECORD HERALD

Ca Tales by Pusey

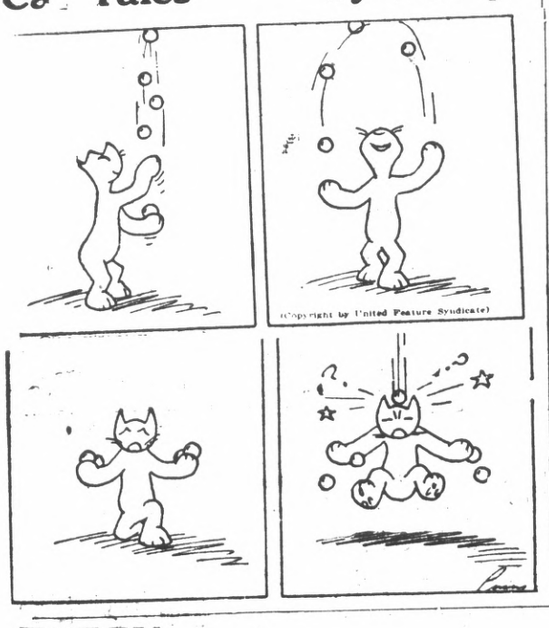

TUBBY . The Lost is Found.

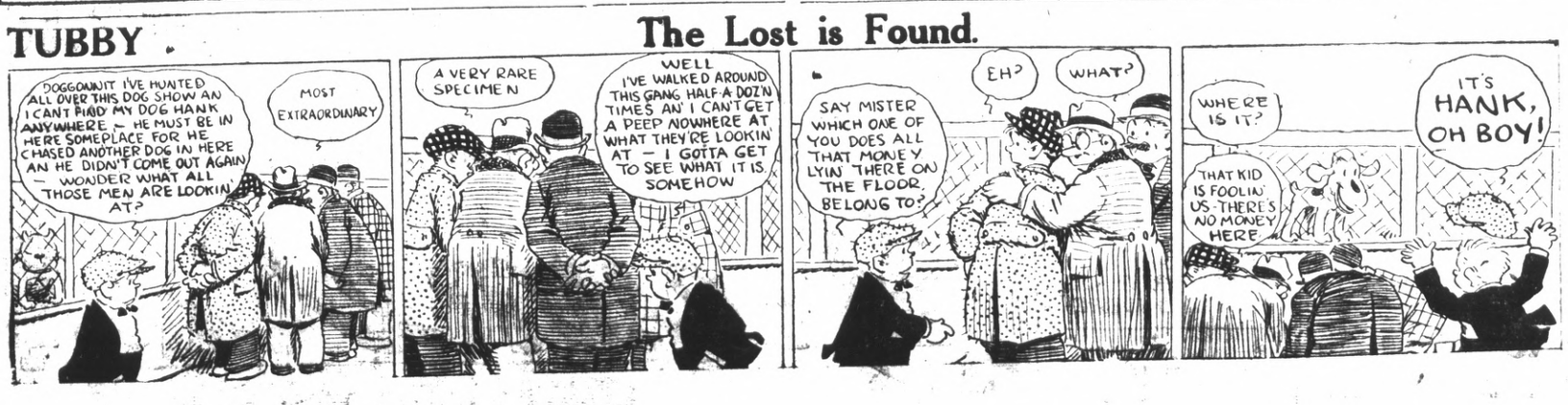

Male Chorus To Give Program Here April 20

A male chorus of 100 voices will be featured in the annual spring concert and dance of the Richmond Maennerchor, a German singing society. The concert will be held April 20 in Winter's Hall room. The program will start at 8 o'clock and dancing will be enjoyed after 9 o'clock.

The male chorus recently won a $10,000 prize in a singing contest with other similar choruses of the Pacific coast.

El Cerrito Land Named In Suit

MARTINEZ, April 6.—Leroy Balaam today filed suit to foreclose on 35 parcels of property in El Cerrito because street improvement bonds had not been paid. The amounts sought range from $30 to $300.

ELMER A.

Martin

(INCUMBENT)

Candidate for

Councilman

Primary Election April 29
General Election May 13.

Violin Choir To Present Program At First Baptist

A choir of four numbers will play for the Wednesday Vespers service of the First Baptist church in Richmond. The choir will be composed of the following: Violin, Mrs. Lucille Stevenson; Cello, Mrs. Ethel Cuthbertson; Piano, Mrs. Ethel Cuthbertson; Violin, Mrs. Ethel Cuthbertson. The public is cordially invited to attend and enjoy this musical treat.

Christian Science Lesson Subject

"Unreality" is the subject of the Lesson-Sermon Sunday, April 7, in all churches of Christ, Scientist, according to The Mother Church, The First Church of Christ, Scientist, in Boston, Mass.

The golden texts which comprise the Lesson-Sermon are: "Open thou mine eyes, that I may behold wondrous things out of thy law. Lo, I am the door: by me if any man enter in, he shall be saved, and shall go in and out, and find pasture" (John 10:7, 9).

The Lesson-Sermon also includes the following passage from the Christian Science Textbook, "Science and Health with Key to the Scriptures," by Mary Baker Eddy: "Human philosophy, effete and superstition afford no demonstrable divine Principle by which mortals can escape from sin; yet to escape from sin, is what the Bible demands. Truth has furnished the key to the Kingdom and with the key Christian Science has opened the door of the human understanding. None may pick the lock nor enter by some other door" (p. 29).

Pullman Workers Enjoy Program

A large crowd attended the social and dance staged last night at the Albany auditorium in Albany by the employes of the Richmond Pullman shops.

Local and professional talent presented the program and a well known orchestra provided the music for dancing.

NEW TODAY

LOST. Twenty dollar bill between Fifth and Tenth streets on Macdonald avenue. Call Richmond 1012-W. 1-7-3t

Relief For Sufferers Of Storm Rushed

(Continued from Page 1)

persons were killed. Minnesota reported five dead, and in Iowa one person was killed and five injured.

The dead by states were:

Wisconsin—Eight—Douglas and Dorothy, the young children of Richard Pittman of Rice Lake, who were crushed beneath their wrecked home; Lorenc Pittman, their young cousin, who also was crushed; Miss Martha Barker, 26, near Rice Lake, struck by falling debris; Mrs. Louie Reed, 30, near Rice Lake, crushed by a wall; John Salmon, Clayton, crushed; Mrs. John Paulson, 82, injured near Barron and who died today; A. G. Anderson, 6, near Glenwood city, Wis., struck by debris. Minnesota—five—Andrew Hanson, 4?, North Minneapolis, crushed beneath a wrecked barn; George Lundgren, 25, Forest Lake, struck by falling debris; C. F. Beyer, 2, Taylors Falls, struck by debris; Victor Christensen, Minneapolis, crushed beneath wrecked automobile; Frank Olson, 76, Forest Lake, struck by debris and died in Bethesda hospital, St. Paul.

Iowa—one—George Tum, 40, Little Rock, struck by falling roof.

The most extensive damage done by the tornado as it wound north in a wide arc and spent its force in the hills of Wisconsin was in the Lake Minnetonka area of north Minneapolis, at Forest lake and about Rice lake and Barron, Wis.

It was estimated that 200 or more farms were leveled in Minnesota and Wisconsin. Two school buildings were shattered, as was the transmitting plant of radio station WRHM outside Minneapolis.

Crockett Liner Damaged By Fire

CROCKETT, April 6.—Fire believed to have been caused by defective wiring, damaged three staterooms on board the liner Matsoma of the Matson steamship company while it was docked here today. The ships crew extinguished the blaze.

Presentation Of Flag Postponed

Presentation of a flag to the First Baptist church by the Ladies of the G. A. R. which was scheduled for today, has been postponed until April 11, according to an announcement made yesterday.

JUDGE HARDY TO FACE TRIAL MONDAY

(Continued from Page 1)

son, the woman evangelist who continually is before the public, and from whom Judge Hardy is accused of accepting a $2500 check for legal services while acting as a judge.

The $2500 check which Mrs. McPherson has contended was a "love offering" according to the state, was given Judge Hardy for legal services he rendered while the evangelist was being investigated by the Los Angeles grand jury relative to her alleged kidnaping in 1926.

Then there is Mrs. Minnie "Ma" Kennedy, mother of Mrs. McPherson, who was in charge of business affairs at Angelus temple, the church of the evangelist, during the period following the supposed kidnaping and when Judge Hardy received the check.

Keyes Summoned

Asa Keyes, former district attorney of Los Angeles county and who now is in jail there awaiting removal to San Quentin prison to serve a term for bribery in office also will be called to testify. He was in charge of the investigation of the kidnaping.

Mrs. Lorraine Wiseman Sielaff, the mysterious "Madame X" in the kidnaping case, is also to be called. She is the woman who admitted it was she, and not Mrs. McPherson, who occupied a love cottage at Carmel by the Sea with Kenneth Ormiston, Angelus Temple radio operator.

When the trial starts a group of five men, members of the state assembly and appointed to prosecute the case, will face a corps of attorneys surrounding the aged jurist.

Aimee 'on Trial'

The prosecution will immediately launch into an attack on Judge Hardy, based on his acceptance of the check. They will attempt to prove he was the guiding spirit behind Mrs. McPherson's struggle to prove she was actually kidnaped from a California beach resort.

Publicly the prosecution has announced that Judge Hardy is on trial and not Mrs. McPherson. Privately they have said they must probe every phase of the "Aimee" kidnaping.

The defense is expected to admit all of Judge Hardy's dealings with the evangelist but contend that he acted in good faith, believing he was within his rights.

If Judge Hardy is impeached by the state senate sitting as the highest court in California, he will be the first jurist to suffer this fate in the last 67 years.

McDonald Head Of Stege Board

Franch McDonald has been named chairman of the Stege Sanitary board for the coming year and John Sandvich was elected secretary at a recent meeting of the board. Charles Schwake newly elected member of the board was seated at the meeting.

CUNAN ENDS VISIT

Louis Cunan, upper classman in the engineering department at Stanford university, returned to Palo Alto yesterday after spending the vacation week with his parents, Mr. and Mrs. George Cunan of the West Side.

William H. Adams Dies In Martinez

MARTINEZ, April 6.—William H. Adams, a resident of Richmond died at the county hospital here today following a brief illness. Deceased was a native of Canada. He leaves a brother, Thomas Adams, of Vacaville.

Funeral arrangements are pending in the hands of the Brunscher and Connelly funeral chapels here.

Miss Grace Craven On Radio Program

Miss Grace Craven of Richmond will entertain this morning over radio station KTAB, when she will sing in the service of the Tenth avenue Baptist church in Oakland at 10 o'clock.

Mrs. Robert Kinney, also of Richmond, will be her accompanist.

--RAGS WANTED--
RECORD-HERALD

Chile Schoolboys Get Free Haircuts

SANTIOGA, Chile, April 6.—UP—Needy schoolboys get free haircuts in Santiogo. Upon invitation of the barbers' union they began recently to go in crowd to the barers' school, where they were shing'ed by student barbers. Thirty youngsters were sent in one day by the principal of their school.

Former Local Girl On Stage

Friends of Miss Margaret McNeill, formerly of Stege, will be glad to hear that she is appearing as an acrobatic dancer at the San Francisco Orpheum this ter of Mrs. Agnes Looney, formerly of Stege but now residing in San Francisco.

Breuner's Breuner's

Read Every Line Of This Great Merchandising Scoop!

--Breuner's offers an amazing group of the

FAMOUS KROEHLER DAVENPORT BEDS

--the big Value-giving event for which our Customers have been waiting!

For this outstanding event our buyers made a gigantic factory purchase of famous Krochler Davenport Bed Suites. In order to dispose of a great surplus stock this factory made us price concessions that really bring the entire group to us at less than cost of manufacture. Be first to see and select. Values are almost incredible; economics positively astounding!

A REPRESENTATIVE VALUE

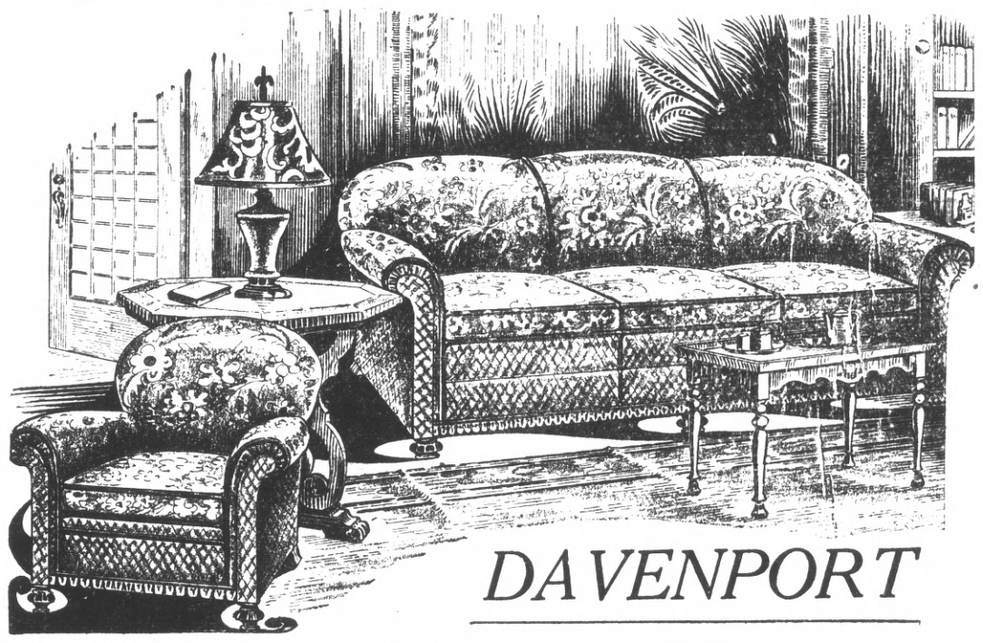

DAVENPORT

Arm Chair $35.00

As a Living-room Suite This Number has no rival anywhere!

It is exquisite in appearance, superior in quality and a value that comes to one only once in a lifetime.

69.50

In selecting this suite you secure an all-time happiness and service

An aristocratic Living-room suite in the daytime, it becomes an accomodating bed at night.

A rich brown Jacquard with silky sheen—a shade that will delight your eye and lend itself towards decorating your living-room in attractive tan-and-orange-and-yellow— livable and full of sunshine, as a living-room should be. Isn't it a beautiful design? But this is the marvel of it all; the price is almost unbelievable. No, not a typographical error, but a plain, cold fact! An unprecedented economy!

ANOTHER ATTRACTIVE DAVENPORT

3-Tone Verona Velour

One easy motion reveals a full-size bed concealed beneath the cushions of this lovely davenport.

By day no one would ever suspect that the piece contains a bed—and so it serves a double purpose, which is the mission of the famous Kroehler Davenport Bed Living-room Suites.

$87.50

Fireside Chair ..... $46.00 The Arm Chair $39.50

Use Our Budget Plan of Divided Payments!

Breuner's

322 TENTH STREET

Phone RICH. 159

EVERYTHING FOR YOUR HOME

"Now I Enjoy Cooking!"

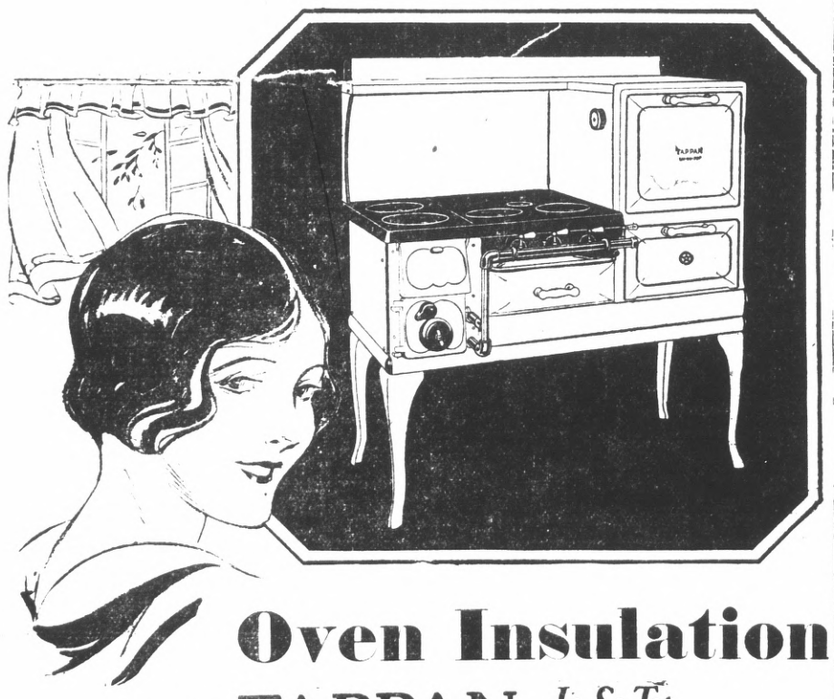

Oven Insulation

In this TAPPAN In-So-Top GAS RANGE

Always Keeps Your Kitchen Comfortable!

Here is the range that brings comfort for your working hours — keeps your kitchen pleasantly cool! Its oven walls are INSULATED to retain the heat—just as your refrigerator retains the cold. Assured baking success — even for your new culinary ventures — through Tappan scientific ventilation and unique oven construction. Oven heat control for accurate baking results and extra leisure time. Equipped with firebox for heating kitchen and burning rubbish.

Full enamel, inside and out; rounded corners, always easy to keep shining clean! Come in and see this all-white cool-kitchen beauty! Don't delay.

Free Offer Expires April 15
Come in or Telephone

R. W. Timmons

703 NEVIN Telephone Rich 2086

FREE!

FIVE Bridge Lamps and Silk Pillows GIVEN AWAY EACH WEEK at the

L. H. Schrader Co.

Richmond's Leading Furniture Dept. Store
SEVENTH STREET AND MACDONALD AVENUE

Ask at the store for particulars of these FREE Pillows and Lamps!

L. H. SCHRADER CO.